

PERMIT NO.

23301



CITY OF NEW BEDFORD

DATE... 10/28/02
10/28/03

SEWER AND/OR STORM DRAIN PERMIT

This certifies that permission is granted to

Joseph Ferro 1546 Purchase St. New Bedford MA 02740 (508) 997-5038
Property Owner Address Tel.

to connect a sewer and/or storm drain located at... Purchase St. (E.S.) 171' S. 110' Merrimac St.
Assessor's Plot... 72... Lot... 127... to the sewer and/or storm drain in... Old Garage - Howard Garage - Driveway was 1562-1564 Street

to be laid in accordance with the conditions in this application and the City of New Bedford ordinances.

TYPE OF USE: ☐ RESIDENTIAL ☒ COMMERCIAL ☐ INDUSTRIAL ☐ OTHER

1 Bathrooms

If applicant other than actual property owner, attach Letter of Authorization from Property Owner.

Name... N/A Tel...

Mailing Address...

The Bonded Contractor/Drain Layer authorized to perform this work is: Contractor - working on private property

Kenneth David Ferro (KDF) 183 Washington St. NB 02740 (508) 993-2180
Name Address Tel.

Type of Pipe Required: PVC 5DR 35

PERMIT EXPIRES ONE YEAR AFTER DATE OF ISSUE

* Requires separate connections for sewage and storm drain where applicable. Storm water cannot be discharged to a sanitary sewer.

* All work must be inspected and approved by a D.P.W. inspector before backfilling.

* If this connection is to be part of a private service shared jointly with other building owners, attach copy of Recorded Joint Maintenance Agreement.

* Permits can be issued to Industrial and/or Commercial Applicants only upon receipt and approval by the Commissioner of Public Works of required plans and supplemental information.

* In addition, a City-issued Industrial User Discharge Permit and/or a Sewer Extension/Connection Permit issued by the Commonwealth of Massachusetts D.E.P. shall be required by the City for Industrial Discharge into the sewer system.

Industrial User Discharge Permit No. Date.

Comm. Mass. Sewer Conn./Ext. Permit No. Date.

A Filing and Inspection Fee of \$130.00, plus an Entrance Fee of \$... where applicable, must accompany this application.

Bank # Compas Check # 225 Date: 10/28/02 Receipt # 4462

Other requirements: Inspection Only - Will be tying into preexisting sewer stub at the property line - must retest line to assure it is functioning prior to tying in.

☒ Sewer

Connection made to

☐ Storm Drain

Part of jointly-shared private line ☐ Yes ☐ No

Unknown - not shown on drain plot

Applicant agrees to abide by the above terms, as well as all pertinent ordinances of the City of New Bedford, and such other special rules as the Commissioner of Public Works may deem necessary

Lawrence D. Woodhouse
Commissioner of Public Works

Joseph Ferro
Signature of Property Owner or Representative

INSPECTOR'S REPORT

INSPECTED BY: KEVIN S. COLE

DATE: 8-6-03

COMMENTS: PIPE RUNS OUT TO SEWER ON MERRIMAC ST.

☒ APPROVED

☐ DISAPPROVED

Kevin S. Cole

SIGNATURE

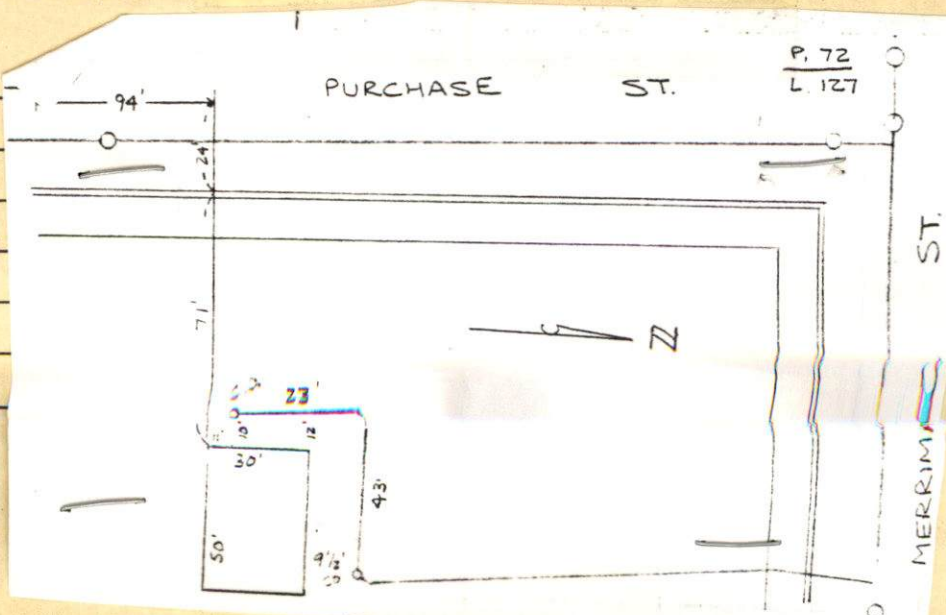

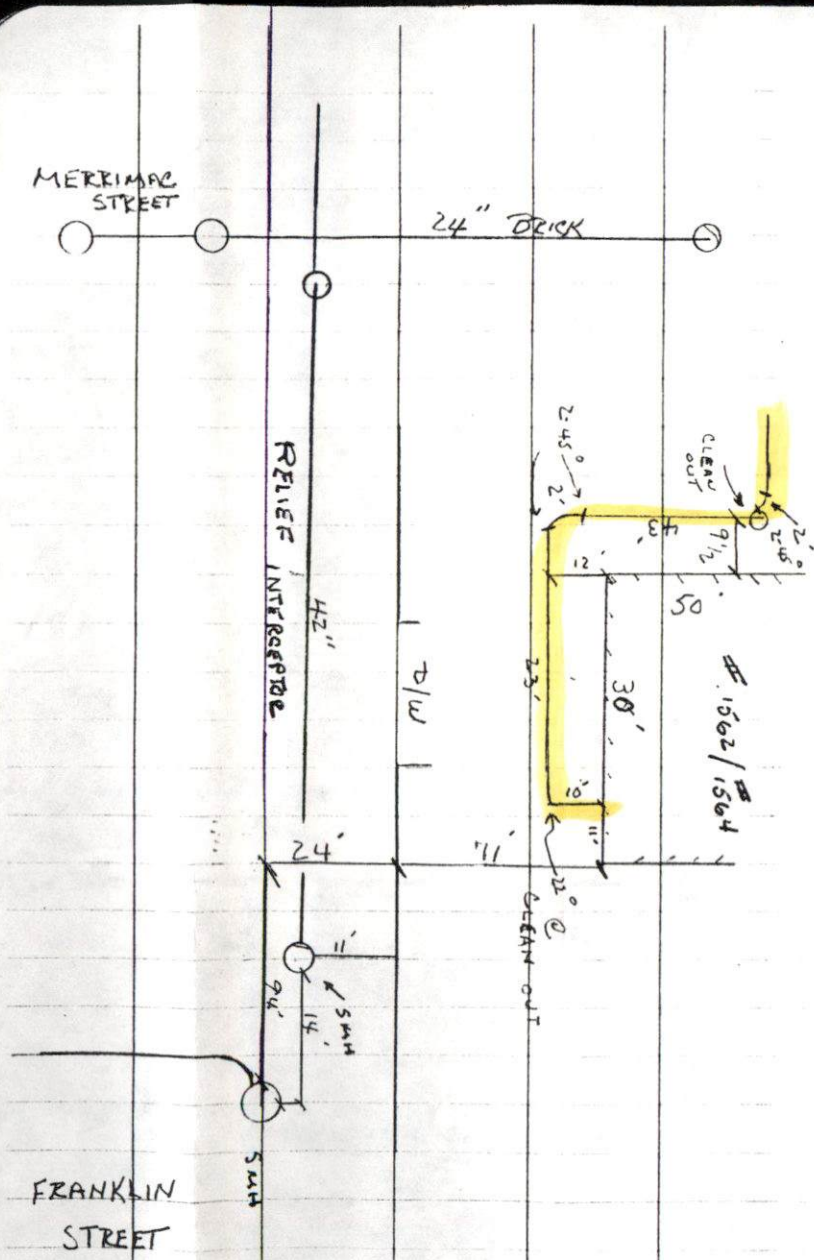

SUNNY 80° (29)

8-6-03 WEDNESDAY

#1562-1564 PURCHASE ST
SEWER INSPECTION

K. CORNELL #504

P. CANDEZ #504

PERMIT #23301

PERMIT NO.

23301



CITY OF NEW BEDFORD

DATE 10/28/02
10/28/03

SEWER AND/OR STORM DRAIN PERMIT

This certifies that permission is granted to

Joseph Ferro 1546 Purchase St. New Bedford MA 02740 (508) 997-5038
Property Owner Address Tel.

to connect a sewer and/or storm drain located at Purchase St. (E.S.) 171' S. 1/2 of 1st mac St.
Assessor's Plot 72, Lot 127, to the sewer and/or storm drain in Purchase Street
Cold Garage - Harvard Garage - Smold was 1562 - 1564

to be laid in accordance with the conditions in this application and the City of New Bedford ordinances.

TYPE OF USE: ☐ RESIDENTIAL ☒ COMMERCIAL ☐ INDUSTRIAL ☐ OTHER 1 Bathrooms

If applicant other than actual property owner, attach Letter of Authorization from Property Owner.

Name N/A Tel.

Mailing Address

The Bonded Contractor/Drain Layer authorized to perform this work is: Contractor working on private property

Kenneth David Ferro (KDF) 183 Washington St. NB 02740 (508) 993-2180
Name Address Tel.

Type of Pipe Required: PVC 5" DR 35

PERMIT EXPIRES ONE YEAR AFTER DATE OF ISSUE

- * Requires separate connections for sewage and storm drain where applicable. Storm water cannot be discharged to a sanitary sewer.
- * All work must be inspected and approved by a D.P.W. inspector before backfilling.
- * If this connection is to be part of a private service shared jointly with other building owners, attach copy of Recorded Joint Maintenance Agreement.
- * Permits can be issued to Industrial and/or Commercial Applicants only upon receipt and approval by the Commissioner of Public Works of required plans and supplemental information.
- * In addition, a City-issued Industrial User Discharge Permit and/or a Sewer Extension/Connection Permit issued by the Commonwealth of Massachusetts D.E.P. shall be required by the City for Industrial Discharge into the sewer system.

Industrial User Discharge Permit No. Date

Comm. Mass. Sewer Conn./Ext. Permit No. Date

A Filing and Inspection Fee of \$150.00 plus an Entrance Fee of \$ where applicable, must accompany this application.

Bank # Compass Check # 225 Date: 10/28/02 Receipt # 4462

Other requirements: Inspection Only - Will be tying into preexisting sewer stub
at the property line - must dye test line to assure it is functioning prior to
tying in.

Connection made to ☒ Sewer ☐ Storm Drain Part of jointly-shared private line ☐ Yes ☐ No
[Unknown - not shown on drain plot]

Applicant agrees to abide by the above terms, as well as all pertinent ordinances of the City of New Bedford, and such other special rules as the Commissioner of Public Works may deem necessary

Lawrence D. Wordenlose
Commissioner of Public Works

Joseph Ferro
Signature of Property Owner or Representative

INSPECTOR'S REPORT

INSPECTED BY:

DATE:

COMMENTS:

☐ APPROVED ☐ DISAPPROVED

SIGNATURE

SKETCH PLAN