

PERMIT NO.

3297



CITY OF NEW BEDFORD

DATE 10/15/02  
EXP 10/15/03

SEWER AND/OR STORM DRAIN PERMIT

This certifies that permission is granted to

Paulo Fernandes 127 Belleville Rd. New Bedford MA (508) 994-0151

Property Owner

Address #906

Tel. 02745

to connect a sewer and/or storm drain located at Maplewood St. (S.S.) 300' (+/-) E of 110th St.

Assessor's Plot 130A, Lot 561, to the sewer and/or storm drain in Maplewood St. Street

to be laid in accordance with the conditions in this application and the City of New Bedford ordinances.

TYPE OF USE: ☒ RESIDENTIAL ☐ COMMERCIAL ☐ INDUSTRIAL ☐ OTHER

330 GPD

If applicant other than actual property owner, attach Letter of Authorization from Property Owner.

Name N/A Tel.

Mailing Address

The Bonded Contractor/Drain Layer authorized to perform this work is:

Nelson Cardoso

Name

Address

Tel.

Type of Pipe Required: See attached plan - low pressure line - reviewed & approved by L.D.W. & M.S. / Permit was also called

PERMIT EXPIRES ONE YEAR AFTER DATE OF ISSUE

\* Requires separate connections for sewage and storm drain where applicable. Storm water cannot be discharged to a sanitary sewer.

\* All work must be inspected and approved by a D.P.W. inspector before backfilling.

\* If this connection is to be part of a private service shared jointly with other building owners, attach copy of Recorded Joint Maintenance Agreement.

\* Permits can be issued to Industrial and/or Commercial Applicants only upon receipt and approval by the Commissioner of Public Works of required plans and supplemental information.

\* In addition, a City-issued Industrial User Discharge Permit and/or a Sewer Extension/Connection Permit issued by the Commonwealth of Massachusetts D.E.P. shall be required by the City for Industrial Discharge into the sewer system.

Industrial User Discharge Permit No. Date

Comm. Mass. Sewer Conn./Ext. Permit No. Date

A Filing and Inspection Fee of \$150.00 plus an Entrance Fee of \$0.00 where applicable, must accompany this application.

Bank # Cash Check # \$150.00 Date: 10/15/02 Receipt # 381

Other requirements: Inspection Only - see attached plan showing 5' dia. stake w/ Ron LaBelle on 10/15/02 and Larry Warden reviewed plan w/ Manny & approved.

☒ Sewer

Connection made to

Part of jointly-shared private line ☐ Yes ☒ No

☐ Storm Drain

Applicant agrees to abide by the above terms, as well as all pertinent ordinances of the City of New Bedford, and such other special rules as the Commissioner of Public Works may deem necessary

Lawrence D. Woodman  
Commissioner of Public Works

Paulo Fernandes  
Signature of Property Owner or Representative

INSPECTOR'S REPORT

INSPECTED BY: KEVIN J CORNELL

DATE: 10-17-03

COMMENTS:

☒ APPROVED

☐ DISAPPROVED

SIGNATURE

13' SW'S

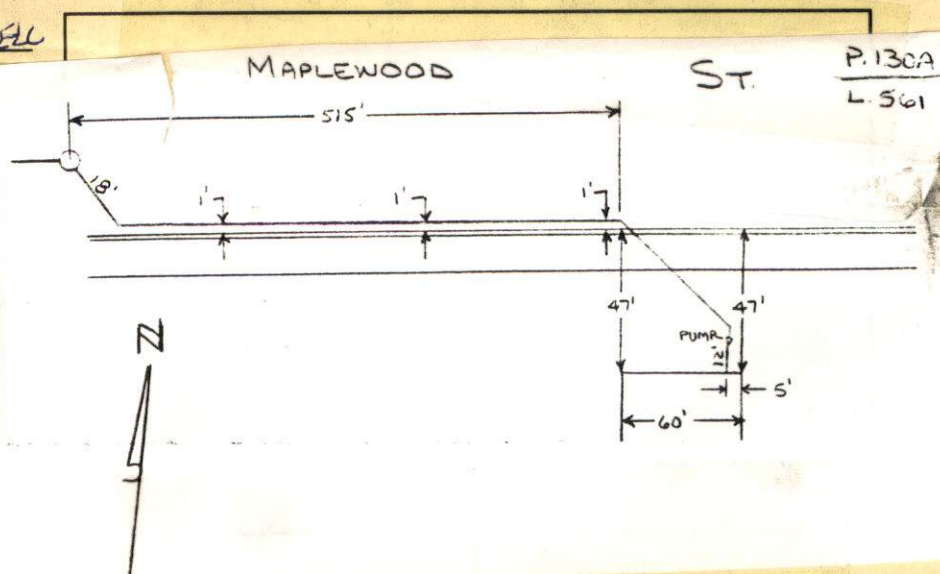



PERMIT NO.

23297



CITY OF NEW BEDFORD

DATE 10/15/02  
EXP 10/15/03

SEWER AND/OR STORM DRAIN PERMIT

This certifies that permission is granted to

Paulo Fernandes 127 Belleville Rd. New Bedford MA (508) 994-0151  
Property Owner Address 02745 Tel.

to connect a sewer and/or storm drain located at Maplewood St. (S.S.) 300' (41') E. 140th St.  
Assessor's Plot 130A, Lot 561, to the sewer and/or storm drain in Maplewood St. Street

to be laid in accordance with the conditions in this application and the City of New Bedford ordinances.

TYPE OF USE: ☒ RESIDENTIAL ☐ COMMERICAL ☐ INDUSTRIAL ☐ OTHER

330 GPD

If applicant other than actual property owner, attach Letter of Authorization from Property Owner.

Name N/A Tel.

Mailing Address.

The Bonded Contractor/Drain Layer authorized to perform this work is:

Nelson Cortez Joe Braga  
Name Address Tel.

Type of Pipe Required: See attached plan - low pressure line - reviewed & approved by L.D.W. & M.S. / Ron was also called.

PERMIT EXPIRES ONE YEAR AFTER DATE OF ISSUE

\* Requires separate connections for sewage and storm drain where applicable. Storm water cannot be discharged to a sanitary sewer.

\* All work must be inspected and approved by a D.P.W. inspector before backfilling.

\* If this connection is to be part of a private service shared jointly with other building owners, attach copy of Recorded Joint Maintenance Agreement.

\* Permits can be issued to Industrial and/or Commercial Applicants only upon receipt and approval by the Commissioner of Public Works of required plans and supplemental information.

\* In addition, a City-issued Industrial User Discharge Permit and/or a Sewer Extension/Connection Permit issued by the Commonwealth of Massachusetts D.E.P. shall be required by the City for Industrial Discharge into the sewer system.

Industrial User Discharge Permit No. Date.

Comm. Mass. Sewer Conn./Ext. Permit No. Date.

A Filing and Inspection Fee of \$150.00 plus an Entrance Fee of \$0.00 where applicable, must accompany this application.

Bank # Cash Check # 150.00 Date: 10/15/02 Receipt # 381

Other requirements: Inspection Only - see attached plan. Manny Silva spoke w/ Ron Lobelle on Nxtel and Larry Warden reviewed plan w/ Manny & approved.

☒ Sewer ☐ Storm Drain  
Connection made to Part of jointly-shared private line ☐ Yes ☒ No

Applicant agrees to abide by the above terms, as well as all pertinent ordinances of the City of New Bedford, and such other special rules as the Commissioner of Public Works may deem necessary

Lawrence D. Warden  
Commissioner of Public Works

Paulo Fernandes  
Signature of Property Owner or Representative

INSPECTOR'S REPORT

INSPECTED BY:

DATE:

COMMENTS:

☐ APPROVED ☐ DISAPPROVED

SIGNATURE

SKETCH PLAN



2" FORCE MAIN

Permit # 23297

MS 13

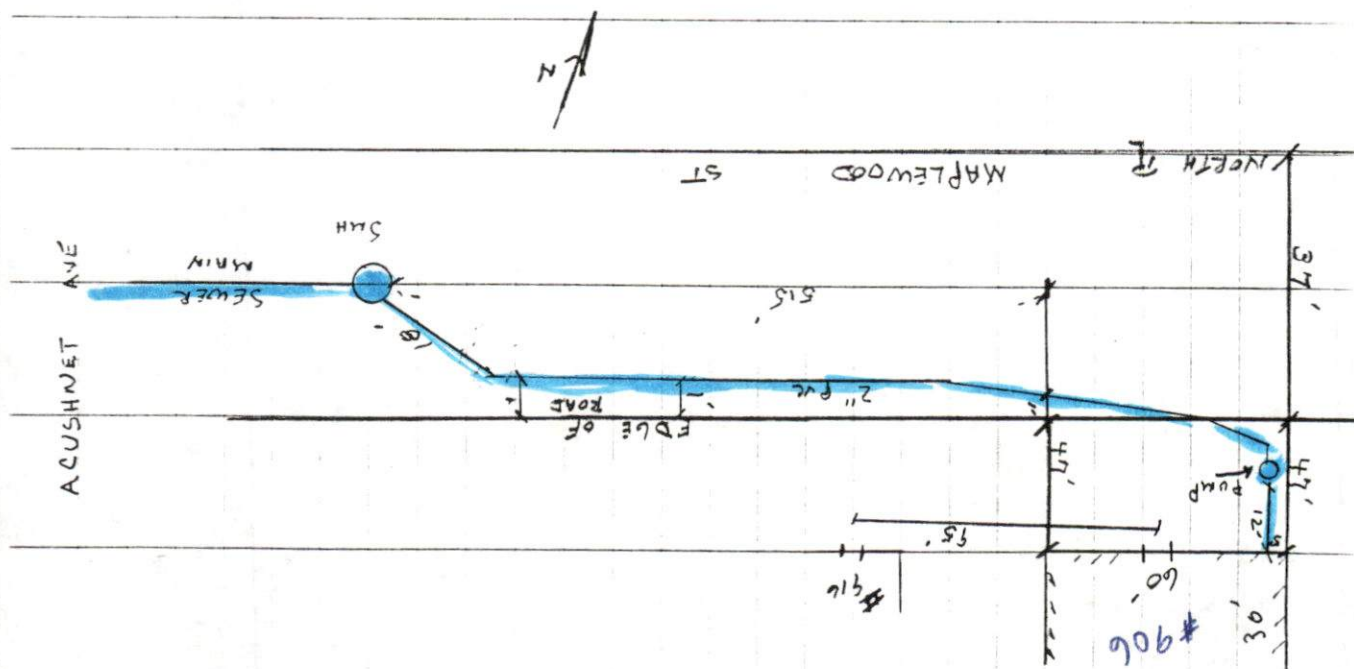
$$\begin{array}{r} 47 \\ 13 \\ \hline 34 \end{array}$$