

DATE 10-8-02
EXP 10-8-03

(505) 995-8240

Tel.

RECEIVED St

JAN 30 2003

DEPT. OF PUBLIC WORKS
NEW BEDFORD, MASS

Tel (508) 965-8355

Tel

The Bonded Contractor/Drain Layer authorized to perform this work is:

Name _____

Address

Tel.

PVC

SDR 35

PERMIT EXPIRES ONE YEAR AFTER DATE OF ISSUE

- Industrial User Discharge Permit No. N/A Date

Comm. Mass. Sewer Conn./Ext. Permit No. N/A Date 10/1/2014

A Filing and Inspection Fee of \$ 150.00, plus an Entrance Fee of \$ where applicable, must accompany this application.

Bank # COMPASS BANK Check # 26921 Date: 10-3-02 Receipt # 4441

Other requirements: INSP BY W.W.D. 10/8/02 Per Duarte Andrade - once we get plan 3/4/06

~~POUSE & TAX AS REQUIRED - PAPER TIE IN TO S.D. IF APPLICABLE~~ Sewer going into the main line
~~SHE EUB. MAINT STUCK WITH NO PERMITS~~ will be the same as 1174 119-006
permits will be the same as 1174 119-006

Connection made to

Part of jointly-shared private line ☐ Yes ☒ No

☒ Storm Drain

Applicant agrees to abide by the above terms, as well as all pertinent ordinances of the City of New Bedford, and such other special rules as the Commissioner of Public Works may deem necessary.

Lawrence D. Williams
Commissioner of Public Works

Signature of Property Owner or Representative

INSPECTOR'S REPORT

INSPECTED BY: JOSEPH MARTIN

DATE: 12/12/02

COMMENTS: Per Mary Silva, no
storm drain available to this lot
on Phillips Rd.

☒ APPROVED

☐ DISAPPROVED

SIGNATURE

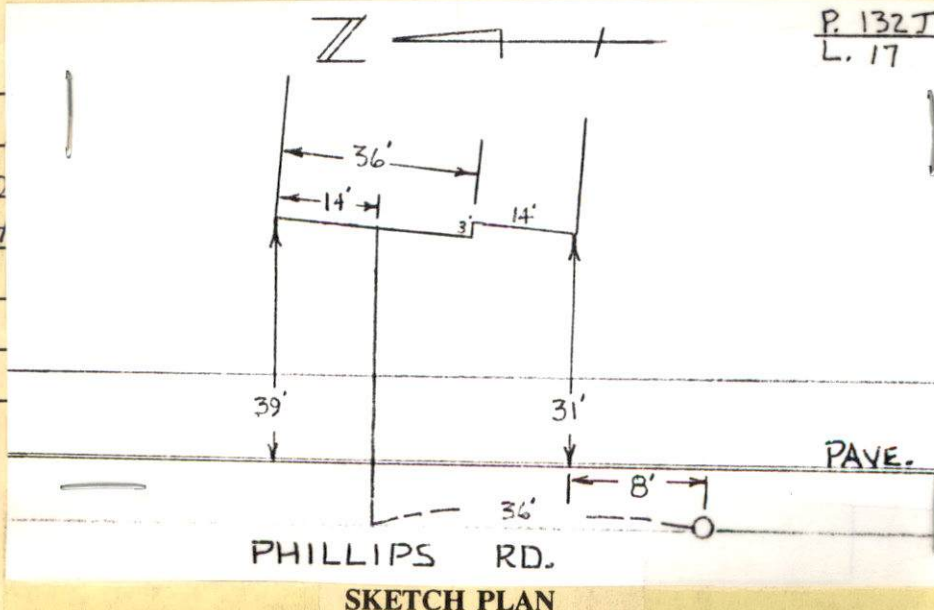

PERMIT NO.
23293



CITY OF NEW BEDFORD
SEWER AND/OR STORM DRAIN PERMIT

DATE 10-8-02
EXP 10-8-03

This certifies that permission is granted to

LONG REALTY INC. 158 CHARLES MCCOMBS BLVD. (508) 995-8240
Property Owner Address Tel.

to connect a sewer and/or storm drain located at PHILLIPS RD (ES) 300' ± N/ POLISH CEMETERY
Assessor's Plot 132-A, Lot 17 (lot 5), to the sewer and/or storm drain in PHILLIPS RD Street
to be laid in accordance with the conditions in this application and the City of New Bedford ordinances.

TYPE OF USE: ☒ RESIDENTIAL ☐ COMMERICAL ☐ INDUSTRIAL ☐ OTHER

If applicant other than actual property owner, attach Letter of Authorization from Property Owner.

Name CHIP MULFORD Tel. (308) 965-8355

Mailing Address P.O. BOX 817 FAIRHAVEN 02719

The Bonded Contractor/Drain Layer authorized to perform this work is:

D W WHITE Name 10/8/02 Address 1 Sewer to go into easement sewer line Tel. Harold lot to subdiv. in New Bedford Estates

Type of Pipe Required: PVC SDR 35 storm drain, drain leaders to be directed into ditch at back of property.

PERMIT EXPIRES ONE YEAR AFTER DATE OF ISSUE

- * Requires separate connections for sewage and storm drain where applicable. Storm water cannot be discharged to a sanitary sewer.
- * All work must be inspected and approved by a D.P.W. inspector before backfilling.
- * If this connection is to be part of a private service shared jointly with other building owners, attach copy of Recorded Joint Maintenance Agreement.
- * Permits can be issued to Industrial and/or Commercial Applicants only upon receipt and approval by the Commissioner of Public Works of required plans and supplemental information.
- * In addition, a City-issued Industrial User Discharge Permit and/or a Sewer Extension/Connection Permit issued by the Commonwealth of Massachusetts D.E.P. shall be required by the City for Industrial Discharge into the sewer system.

Industrial User Discharge Permit No. N/A Date

Comm. Mass. Sewer Conn./Ext. Permit No. N/A Date

A Filing and Inspection Fee of \$ 150.00, plus an Entrance Fee of \$ where applicable, must accompany this application.

Bank # COMPASS BANK Check # Z6921 Date: 10-3-02 Receipt # 4441

Other requirements: INSP BY W.W.D. 10/8/02 Per Duarte Andrade - once we get plan showing sewer going through easement, can issue permits for L17 & L19 - 06/01

~~POCKET DETAIL AS REQUIRED - NOT TIE IN TO S.D. IF AVAILABLE~~
~~SAFE EUL. MAINT. SIGN. WORK. EUL. FORM.~~
☒ Sewer ☒ Storm Drain
Connection made to Part of jointly-shared private line ☐ Yes ☒ No lots will be hooking up to Dave Kennedy (planning) has copy of easement for sewer and all sit on his and (recorded easement).

Applicant agrees to abide by the above terms, as well as all pertinent ordinances of the City of New Bedford, and such other special rules as the Commissioner of Public Works may deem necessary.

Lawrence D. Warden
Commissioner of Public Works

Chip Mulford
Signature of Property Owner or Representative

INSPECTOR'S REPORT

INSPECTED BY: _____

DATE: _____

COMMENTS: _____

☐ APPROVED ☐ DISAPPROVED

SIGNATURE

SKETCH PLAN



CITY OF NEW BEDFORD
MASSACHUSETTS

DEPT. OF PUBLIC WORKS

133 WILLIAM STREET

LAWRENCE D. WORDEN
COMMISSIONER

To Whom It May Concern:

I, Long Point Inc. 158 Charles McComb Blvd, being
Name Mailing Address

owner of property located at Woodford Estates (WIRE LOCKSMITH)

Plot 132-A, Lot 17, hereby agree to allow Ralph K "CHIP" Fluhoro,
132- (LOT 5) Name

My Attorney, PO Box 877, FAIRHAVEN 02749 to act on my behalf,
Mailing Address

including affixing my signature, in securing permits for:

☒ Sewer/Drain Service Permits
☒ Water Service Permits
☒ Driveway Installation Permits
None yet Sidewalk Installation Permits

I further agree to confirm to, and abide by, all City rules and regulations applicable to the permits(s) being applied for.

Name

Long Point Inc

Print

Long Point Inc

158 CHARLES MC COMB BLVD

Address

New Bedford, MA 02745

March 2 2002

Date



1424

PHILLIPS RD.

N

LOT 19

23294

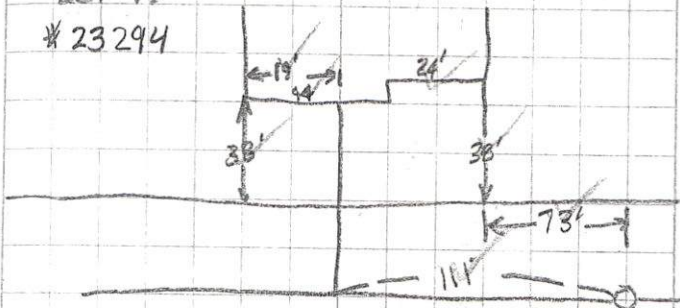

PHILLIPS RD.

N

LOT 17

23293

