

PERMIT NO.

23292



CITY OF NEW BEDFORD

DATE...10-2-02

SEWER AND/OR STORM DRAIN PERMIT

This certifies that permission is granted to

BRENDA WYCHE (HEIR OF WILLIAM DAWTH) 363 PARKER ST. NB. (508) 994-4336
 Property Owner Address Tel.

to connect a sewer and/or storm drain located at SWC NASHUA ST + DURFEE ST.

Assessor's Plot...75, Lot...266, to the sewer and/or storm drain in...DURFEE ST. RECEIVED

to be laid in accordance with the conditions in this application and the City of New Bedford ordinances. JAN 30 2003

TYPE OF USE: ☒ RESIDENTIAL ☐ COMMERICAL ☐ INDUSTRIAL ☐ OTHER

DEPT. OF PUBLIC WORKS
 NEW BEDFORD, MASS

If applicant other than actual property owner, attach Letter of Authorization from Property Owner.

Name...RICHARD BAILEY Tel... (508) 990-8726

Mailing Address...568 LANTERN LANE. N.B. MA 02740

The Bonded Contractor/Drain Layer authorized to perform this work is:

REIS ASPHALT.

Name Address Tel.

Type of Pipe Required: PVC SDR 35

PERMIT EXPIRES ONE YEAR AFTER DATE OF ISSUE

- * Requires separate connections for sewage and storm drain where applicable. Storm water cannot be discharged to a sanitary sewer.
- * All work must be inspected and approved by a D.P.W. inspector before backfilling.
- * If this connection is to be part of a private service shared jointly with other building owners, attach copy of Recorded Joint Maintenance Agreement.
- * Permits can be issued to Industrial and/or Commercial Applicants only upon receipt and approval by the Commissioner of Public Works of required plans and supplemental information.
- * In addition, a City-issued Industrial User Discharge Permit and/or a Sewer Extension/Connection Permit issued by the Commonwealth of Massachusetts D.E.P. shall be required by the City for Industrial Discharge into the sewer system.

Industrial User Discharge Permit No...N/A Date...

Comm. Mass. Sewer Conn./Ext. Permit No...N/A Date...

A Filing and Inspection Fee of \$150.00, plus an Entrance Fee of \$441.00 where applicable, must accompany this application.

Bank # FIRST FED Check # 1209 Date: 10-2-02 Receipt # 4440

Other requirements: INSPECTION BY W.W.D. 30' STUB @ 14.70/ft = 441.00

☒ Sewer

Connection made to

Part of jointly-shared private line ☐ Yes ☒ No

☒ Storm Drain

Applicant agrees to abide by the above terms, as well as all pertinent ordinances of the City of New Bedford, and such other special rules as the Commissioner of Public Works may deem necessary

Lawrence D. Worden (ma)
 Commissioner of Public Works

Signature of Property Owner or Representative

INSPECTED BY: JOE MARTIN

DATE: 1/8/03

COMMENTS:

S.D. CONNECTION WAIVED -
 DURFEE ST. NEWLY PAVED

1/3/03 per Duarte, Lamy decided
 didn't want road dug up.

☒ APPROVED ☐ DISAPPROVED

Signature

31-746

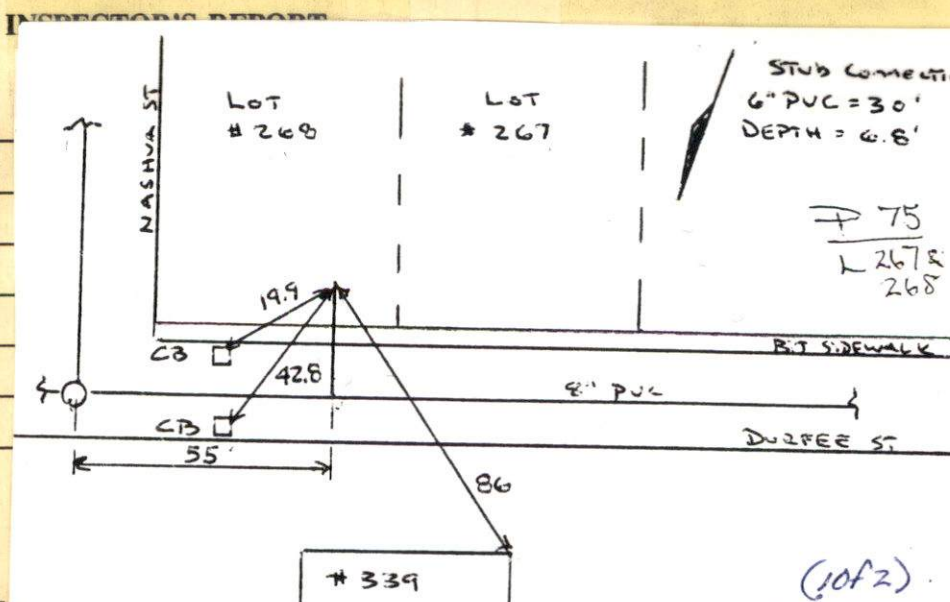

SKETCH PLAN

(10f2)

PERMIT NO. 2

23292



CITY OF NEW BEDFORD

DATE 10-2-02

SEWER AND/OR STORM DRAIN PERMIT

This certifies that permission is granted to

BRENDA WYCHE (HEIR OF WILLIAM D. WYCHE) 363 PARKER ST. NB. (508) 994-4336
Property Owner Address Tel.

to connect a sewer and/or storm drain located at SEC NASHUA ST + DURFEE ST.
Assessor's Plot 75, Lot 266, to the sewer and/or storm drain in DURFEE ST. Street
to be laid in accordance with the conditions in this application and the City of New Bedford ordinances.

TYPE OF USE: ☒ RESIDENTIAL ☐ COMMERCIAL ☐ INDUSTRIAL ☐ OTHER 330 6PD

If applicant other than actual property owner, attach Letter of Authorization from Property Owner.

Name RICHARD BAILEY Tel. (508) 990-8726
Mailing Address 568 LANTERN LANE. NB. MA 02740

The Bonded Contractor/Drain Layer authorized to perform this work is:

REIS ASPHALT.
Name Address Tel.

Type of Pipe Required: PVC SDR 35

PERMIT EXPIRES ONE YEAR AFTER DATE OF ISSUE

- * Requires separate connections for sewage and storm drain where applicable. Storm water cannot be discharged to a sanitary sewer.
- * All work must be inspected and approved by a D.P.W. inspector before backfilling.
- * If this connection is to be part of a private service shared jointly with other building owners, attach copy of Recorded Joint Maintenance Agreement.
- * Permits can be issued to Industrial and/or Commercial Applicants only upon receipt and approval by the Commissioner of Public Works of required plans and supplemental information.
- * In addition, a City-issued Industrial User Discharge Permit and/or a Sewer Extension/Connection Permit issued by the Commonwealth of Massachusetts D.E.P. shall be required by the City for Industrial Discharge into the sewer system.

Industrial User Discharge Permit No. N/A Date

Comm. Mass. Sewer Conn./Ext. Permit No. N/A Date

A Filing and Inspection Fee of \$150.00, plus an Entrance Fee of \$441.00 where applicable, must accompany this application.

Bank # FIRST FED Check # 1209 Date: 10-2-02 Receipt # 4440

Other requirements: INSPECTION BY W.W.D. 30' STUB @ 14.70/ft = 441.00

Connection made to ☒ Sewer ☒ Storm Drain Part of jointly-shared private line ☐ Yes ☒ No

Applicant agrees to abide by the above terms, as well as all pertinent ordinances of the City of New Bedford, and such other special rules as the Commissioner of Public Works may deem necessary

Lawrence D. Urdan (ms)
Commissioner of Public Works

Signature of Property Owner or Representative

INSPECTOR'S REPORT

INSPECTED BY:

DATE:

COMMENTS:

☐ APPROVED ☐ DISAPPROVED

SIGNATURE

SKETCH PLAN

J. MARK TREADUP

ATTORNEY AT LAW

NEW BEDFORD, MASSACHUSETTS

Telephone (508) 993-8181

P.O. Box 8750
New Bedford, MA 02742

AUGUST 3, 2002

Telefax
(508) 994-4336

WALDEN LAND COMPANY, LLC

c/o RICHARD-BAILEY

568 LANTERN LANE

NEW BEDFORD, MASS. 02740

RE: SIGNED BUILDING PERMIT APPLICATIONS FOR ESTATE OF WILLIAM D. NOOTH LAND
ON NASHUA STREET, NEW BEDFORD

GENTLEMEN:

ENCLOSED PLEASE FIND RETURNED TO YOU THE PUBLIC WORKS AND BUILDING
DEPARTMENT APPLICATIONS FOR THE NASHUA STREET, NEW BEDFORD (PLOT 75, LOT
266) PROPERTY OF THE ESTATE OF WILLIAM D. NOOTH.

LET ME KNOW AS SOON AS THE APPLICATION HAS BEN FILED AND APPROVAL
GRANTED SO THAT I CAN THEN OFFICIALLY FILE FOR THE LICENSE TO SELL WITH THE
BRISTOL PROBATE COURT.

THANK YOU.

VERY TRULY YOURS,

J. MARK TREADUP, ESQ.



CITY OF NEW BEDFORD
MASSACHUSETTS

DEPT. OF PUBLIC WORKS

133 WILLIAM STREET

LAWRENCE D. WORDEN
COMMISSIONER

To Whom It May Concern:

I, BRENDA B. WYCHE, EXECUTRIX, 363 PARKER STREET, NEW BEDFORD, being
Name (Print) Mailing Address
owner of property located at NASHUA AND DURFEE STREETS

Plot 75, Lot 266, hereby agree to allow RICHARD BAILEY
Name

568 LANTERN LANE, NEW BEDFORD, MA. to act on my behalf,
Mailing Address

including affixing my signature, in securing permits for:

☒ Sewer/Drain Service Permits
☒ Water Service Permits
☒ Driveway Installation Permits
☒ Sidewalk Installation Permits

I further agree to conform to, and abide by, all City rules and regulations applicable to the permits(s) being applied for.

Name

Brenda B. Wyche
(signature)

363 PARKER STREET, NEW BEDFORD, MASS. 02740

Address

10/2/02

Date