

PERMIT NO.

23291



CITY OF NEW BEDFORD

DATE 10/1/02

SEWER AND/OR STORM DRAIN PERMIT

This certifies that permission is granted to

Jeff Foisy 31 Rutland St. NB MA 508-989-4619  
 Property Owner Address #25 Tel.

to connect a sewer and/or storm drain located at Rutland St. (WS) 250' Wx Conduit St.  
 Assessor's Plot 118, Lot 251, to the sewer and/or storm drain in Rutland St. Street

to be laid in accordance with the conditions in this application and the City of New Bedford ordinances.

TYPE OF USE: ☒ RESIDENTIAL ☐ COMMERICAL ☐ INDUSTRIAL ☐ OTHER

RECEIVED  
 DEC 17 2002

If applicant other than actual property owner, attach Letter of Authorization from Property Owner.

DEPT. OF PUBLIC WORKS  
 NEW BEDFORD, MASS

Name Tel.

Mailing Address

The Bonded Contractor/Drain Layer authorized to perform this work is:

Ace Asphalt Co., Inc. 18 Nancy St. Fairhaven, MA 508-999-6749  
 Name Address Tel.

Type of Pipe Required: PVC - SDR-35

PERMIT EXPIRES ONE YEAR AFTER DATE OF ISSUE

- \* Requires separate connections for sewage and storm drain where applicable. Storm water cannot be discharged to a sanitary sewer.
- \* All work must be inspected and approved by a D.P.W. inspector before backfilling.
- \* If this connection is to be part of a private service shared jointly with other building owners, attach copy of Recorded Joint Maintenance Agreement.
- \* Permits can be issued to Industrial and/or Commercial Applicants only upon receipt and approval by the Commissioner of Public Works of required plans and supplemental information.
- \* In addition, a City-issued Industrial User Discharge Permit and/or a Sewer Extension/Connection Permit issued by the Commonwealth of Massachusetts D.E.P. shall be required by the City for Industrial Discharge into the sewer system.

Industrial User Discharge Permit No. Date

Comm. Mass. Sewer Conn./Ext. Permit No. Date

A Filing and Inspection Fee of \$150.00 plus an Entrance Fee of \$ where applicable, must accompany this application.

Bank # Compass Bank Check # 26918 Date: 10/1/02 Receipt # 4438

Other requirements: Insp. Only connect to 8" Sewer + 12" Drain in Rutland St.

Connection made to ☒ Sewer ☒ Storm Drain Part of jointly-shared private line ☐ Yes ☒ No

Applicant agrees to abide by the above terms, as well as all pertinent ordinances of the City of New Bedford, and such other special rules as the Commissioner of Public Works may deem necessary

Lawrence D. Worden (ms)  
 Commissioner of Public Works

X. Chip Mulford  
 Signature of Property Owner or Representative  
 Atty. Chip Mulford

INSPECTOR'S REPORT

INSPECTED BY: JOSEPH MART  
 DATE: 11/25/02  
 COMMENTS: Storm drain not tied into - leaders will have to be tied into before C.O. is signed. Sewer tied in 11/25/02.

☒ APPROVED ☐ DISAPPROVED

Joseph Mart  
 SIGNATURE

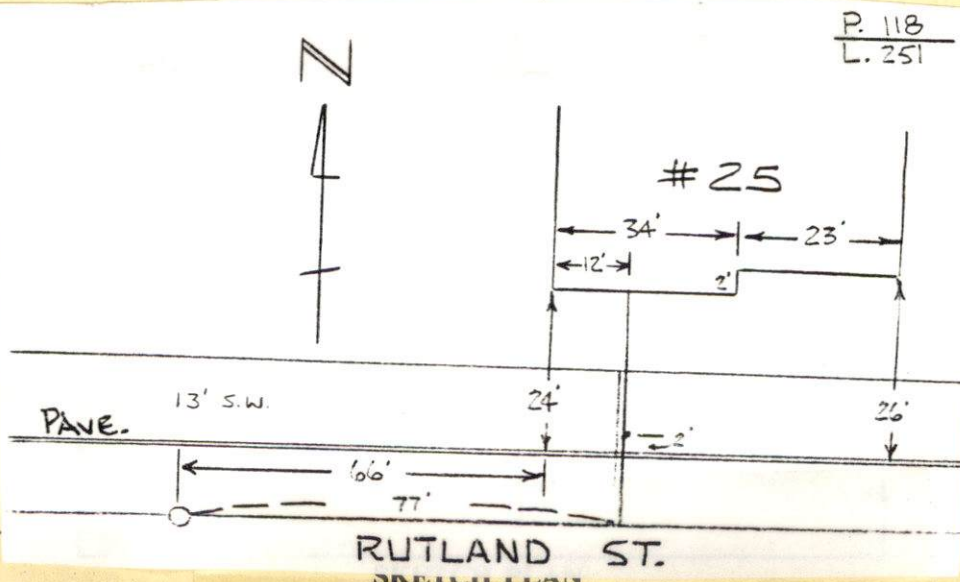



PERMIT NO.

23291



CITY OF NEW BEDFORD

DATE 10/1/02

SEWER AND/OR STORM DRAIN PERMIT

This certifies that permission is granted to

Jeff Foisy 31 Rutland St. NB, MA 508-989-4619  
Property Owner Address Tel.

to connect a sewer and/or storm drain located at Rutland St. (WS) 250' Wx Conduit St.  
Assessor's Plot 118, Lot 251, to the sewer and/or storm drain in Rutland St. Street  
to be laid in accordance with the conditions in this application and the City of New Bedford ordinances.

TYPE OF USE: ☒ RESIDENTIAL ☐ COMMERICAL ☐ INDUSTRIAL ☐ OTHER

If applicant other than actual property owner, attach Letter of Authorization from Property Owner.

Name Tel.

Mailing Address

The Bonded Contractor/Drain Layer authorized to perform this work is:

Ace Asphalt Co., Inc. 18 Nancy St. Fairhaven, MA 508-999-6749  
Name Address Tel.

Type of Pipe Required: PVC - SDR-35

PERMIT EXPIRES ONE YEAR AFTER DATE OF ISSUE

- \* Requires separate connections for sewage and storm drain where applicable. Storm water cannot be discharged to a sanitary sewer.
- \* All work must be inspected and approved by a D.P.W. inspector before backfilling.
- \* If this connection is to be part of a private service shared jointly with other building owners, attach copy of Recorded Joint Maintenance Agreement.
- \* Permits can be issued to Industrial and/or Commercial Applicants only upon receipt and approval by the Commissioner of Public Works of required plans and supplemental information.
- \* In addition, a City-issued Industrial User Discharge Permit and/or a Sewer Extension/Connection Permit issued by the Commonwealth of Massachusetts D.E.P. shall be required by the City for Industrial Discharge into the sewer system.

Industrial User Discharge Permit No. Date

Comm. Mass. Sewer Conn./Ext. Permit No. Date

A Filing and Inspection Fee of \$150.00, plus an Entrance Fee of \$ where applicable, must accompany this application.

Bank # Compass Bank Check # 26918 Date: 10/1/02 Receipt # 4438

Other requirements: Insp. Only connect to 8" Sewer + 12" Drain in Rutland St.

Connection made to ☒ Sewer ☒ Storm Drain Part of jointly-shared private line ☐ Yes ☒ No

3306PD

Applicant agrees to abide by the above terms, as well as all pertinent ordinances of the City of New Bedford, and such other special rules as the Commissioner of Public Works may deem necessary

Lawrence D. Worden (ms)  
Commissioner of Public Works

X. Chip Mulford  
Signature of Property Owner or Representative  
Atty Chip Mulford

INSPECTOR'S REPORT

INSPECTED BY:

DATE:

COMMENTS:

☐ APPROVED ☐ DISAPPROVED

SIGNATURE

SKETCH PLAN





# CITY OF NEW BEDFORD MASSACHUSETTS

DEPT. OF PUBLIC WORKS

133 WILLIAM STREET

LAWRENCE D. WORDEN  
COMMISSIONER

To Whom It May Concern:

I, Jeff Foisy 31 Rutland St <sup>P.118/L.253</sup>, being  
Name Mailing Address  
owner of property located at SAME Rutland St. (N3) 250'± W. Conduit St.  
btwn. Felton St. + Conduit St.  
(1 Lot East of #31 Rutland St.)  
Plot 118, Lot 251, hereby agree to allow Long Built  
Name  
Homes. 158 Charles McCombs to act on my behalf,  
Mailing Address N.B.

including affixing my signature, in securing permits for:

|                                     |   |
|-------------------------------------|---|
| <input checked="" type="checkbox"/> | <sup>8"</sup> Sewer/Drain Service Permits |
| <input checked="" type="checkbox"/> | <sup>12"</sup> Water Service Permits      |
| <input checked="" type="checkbox"/> | Driveway Installation Permits             |
| <input type="checkbox"/>            | Sidewalk Installation Permits             |

I further agree to confirm to, and abide by, all City rules and regulations applicable to the permits(s) being applied for.

Name Jeff Foisy JEFF FOISY  
Print  
31 RUTLAND ST.  
Address  
9/13/02  
Date

LOUL RICHY, INC.  
By: Ralph K. "Chip" Rufford  
ITS ATTORNEY