

PERMIT NO.

23289



CITY OF NEW BEDFORD

SEWER AND/OR STORM DRAIN PERMIT

DATE 9/27/02  
EXP 9/27/03

This certifies that permission is granted to

Paul J. & Susan M. Couto 33 Lark St. New Bedford MA 02745

Property Owner

Address

#64 (S.S.)

Tel. W.

to connect a sewer and/or storm drain located at Lark St. (S.S.) 50 ft. N. of Monmouth St.

Assessor's Plot 138, Lot 215, to the sewer and/or storm drain in Lark St. Street

to be laid in accordance with the conditions in this application and the City of New Bedford ordinances.

TYPE OF USE: ☒ RESIDENTIAL ☐ COMMERICAL ☐ INDUSTRIAL ☐ OTHER

3306PD

If applicant other than actual property owner, attach Letter of Authorization from Property Owner.

Name N/A Tel. \_\_\_\_\_

Mailing Address \_\_\_\_\_

**RECEIVED**

The Bonded Contractor/Drain Layer authorized to perform this work is:

**FEB 13 2003**

Paul J. Couto (same as above)

Name

Address

DEPT. OF PUBLIC WORKS  
NEW BEDFORD, MASS

Type of Pipe Required: As required by F.M. 1 1/2" w/5.0. w/ Prop

PERMIT EXPIRES ONE YEAR AFTER DATE OF ISSUE

\* Requires separate connections for sewage and storm drain where applicable. Storm water cannot be discharged to a sanitary sewer.

\* All work must be inspected and approved by a D.P.W. inspector before backfilling.

\* If this connection is to be part of a private service shared jointly with other building owners, attach copy of Recorded Joint Maintenance Agreement.

\* Permits can be issued to Industrial and/or Commercial Applicants only upon receipt and approval by the Commissioner of Public Works of required plans and supplemental information.

\* In addition, a City-issued Industrial User Discharge Permit and/or a Sewer Extension/Connection Permit issued by the Commonwealth of Massachusetts D.E.P. shall be required by the City for Industrial Discharge into the sewer system.

Industrial User Discharge Permit No. \_\_\_\_\_ Date \_\_\_\_\_

Comm. Mass. Sewer Conn./Ext. Permit No. \_\_\_\_\_ Date \_\_\_\_\_

A Filing and Inspection Fee of \$ 150.00, plus an Entrance Fee of \$ \_\_\_\_\_ where applicable, must accompany this application.

Bank # Compass Bank Check # 1534 Date: 9/27/02 Receipt # 4135

Other requirements: Inspection Only - Connecting at P. - 1 1/2" F.M. w/5.0. Valve installed by Wastewater Div. as part of Lark St. sewer ext. from Robin St. - pd. for by Paul Couto

☒ Sewer

Connection made to

Part of jointly-shared private line ☐ Yes ☒ No

☐ Storm Drain

Applicant agrees to abide by the above terms, as well as all pertinent ordinances of the City of New Bedford, and such other special rules as the Commissioner of Public Works may deem necessary

Laurence D. Williams

Commissioner of Public Works

Paul J. Couto

Signature of Property Owner or Representative

INSPECTOR'S REPORT

INSPECTED BY: JOSEPH MARTIN

DATE: 1/8/03

COMMENTS: Inspected by Joe Martin on 1/8/03 from property line toward house. Low pressure line and stub installed by the Wastewater Div. and paid for by Paul Couto

☒ APPROVED

☐ DISAPPROVED

Joseph Martin

SIGNATURE

31-746

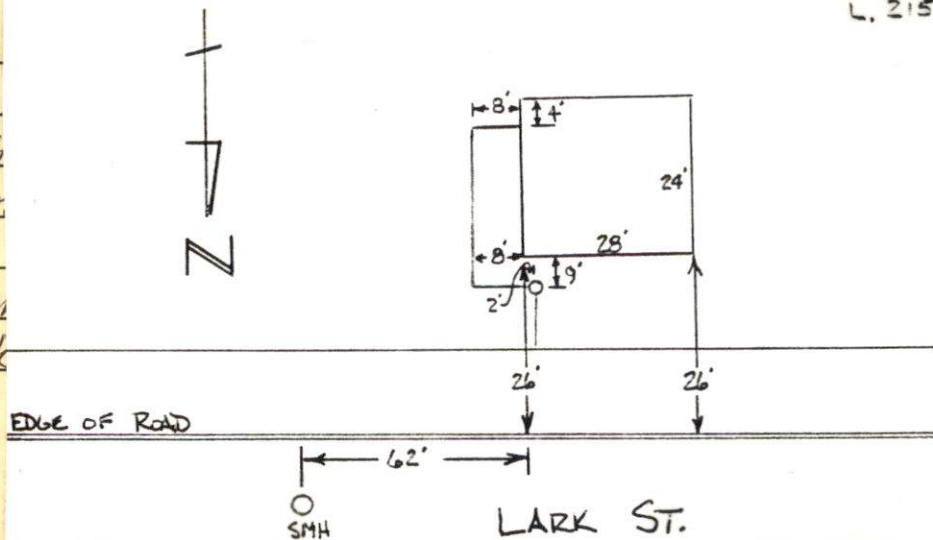

SKETCH PLAN



PERMIT NO.  
23289



CITY OF NEW BEDFORD  
SEWER AND/OR STORM DRAIN PERMIT

DATE 9/27/02  
EXP 9/27/03

This certifies that permission is granted to  
Paul J. & Susan M. Couto 33 Lark St. New Bedford MA 02745  
Property Owner Address Tel. W.  
to connect a sewer and/or storm drain located at Lark St. (S.S.) 50' (+/-) N. / Monson St.  
Assessor's Plot 138, Lot 215, to the sewer and/or storm drain in Lark St. Street

to be laid in accordance with the conditions in this application and the City of New Bedford ordinances.

TYPE OF USE: ☒ RESIDENTIAL ☐ COMMERICAL ☐ INDUSTRIAL ☐ OTHER

3306PD

If applicant other than actual property owner, attach Letter of Authorization from Property Owner.

Name N/A Tel.

Mailing Address.

The Bonded Contractor/Drain Layer authorized to perform this work is:

Paul J. Couto (same as above.)  
Name Address Tel.

Type of Pipe Required: As required for F.M. 1 1/2" w/S.O. w/ Pump

PERMIT EXPIRES ONE YEAR AFTER DATE OF ISSUE

- \* Requires separate connections for sewage and storm drain where applicable. Storm water cannot be discharged to a sanitary sewer.
- \* All work must be inspected and approved by a D.P.W. inspector before backfilling.
- \* If this connection is to be part of a private service shared jointly with other building owners, attach copy of Recorded Joint Maintenance Agreement.
- \* Permits can be issued to Industrial and/or Commercial Applicants only upon receipt and approval by the Commissioner of Public Works of required plans and supplemental information.
- \* In addition, a City-issued Industrial User Discharge Permit and/or a Sewer Extension/Connection Permit issued by the Commonwealth of Massachusetts D.E.P. shall be required by the City for Industrial Discharge into the sewer system.

Industrial User Discharge Permit No. Date.

Comm. Mass. Sewer Conn./Ext. Permit No. Date.

A Filing and Inspection Fee of \$150.00, plus an Entrance Fee of \$ where applicable, must accompany this application.

Bank # Compass Bank Check # 1534 Date: 9/27/02 Receipt # 4435

Other requirements: Inspection Only - Connecting at R. - 1 1/2" F.M. w/S.O. Valve  
installed by Wastewater Div. as part of Lark St. sewer ext. from Robin St. - pd.  
for by Paul Couto

Connection made to ☒ Sewer ☐ Storm Drain  
Part of jointly-shared private line ☐ Yes ☒ No

Applicant agrees to abide by the above terms, as well as all pertinent ordinances of the City of New Bedford, and such other special rules as the Commissioner of Public Works may deem necessary

Lawrence D. Wodanis  
Commissioner of Public Works

Paul J. Couto  
Signature of Property Owner or Representative

INSPECTOR'S REPORT

INSPECTED BY: \_\_\_\_\_

DATE: \_\_\_\_\_

COMMENTS: \_\_\_\_\_

\_\_\_\_\_

\_\_\_\_\_

\_\_\_\_\_

☐ APPROVED ☐ DISAPPROVED

SIGNATURE

SKETCH PLAN