

PERMIT NO.
23287



CITY OF NEW BEDFORD
SEWER AND/OR STORM DRAIN PERMIT

DATE 9/18/02
EXP 9/18/03

This certifies that permission is granted to

Property Owner Patricia A. Kaymak Address 963 Brantwood St. N.B. MA 02745 Tel. (508) 925-1864

to connect a sewer and/or storm drain located at Brantwood St. # 936 (S.S.)
Assessor's Plot 137A, Lot 296 & 297, to the sewer and/or storm drain in Brantwood St.
to be laid in accordance with the conditions in this application and the City of New Bedford ordinances.

TYPE OF USE: ☒ RESIDENTIAL ☐ COMMERICAL ☐ INDUSTRIAL ☐ OTHER

If applicant other than actual property owner, attach Letter of Authorization from Property Owner.

Name Franklin Bros., Inc. Tel. (508) 998-8270

Mailing Address 4323 Acushnet Ave. N.E. MA 02745 Tel. (889) 2203000

The Bonded Contractor/Drain Layer authorized to perform this work is:

Name Scott Franklin / Franklin Bros., Inc. Address 4323 Acushnet Ave. N.B. MA 02745 Tel. (508) 998-8270

Type of Pipe Required: PVC 500 3'

PERMIT EXPIRES ONE YEAR AFTER DATE OF ISSUE

- * Requires separate connections for sewage and storm drain where applicable. Storm water cannot be discharged to a sanitary sewer.
- * All work must be inspected and approved by a D.P.W. inspector before backfilling.
- * If this connection is to be part of a private service shared jointly with other building owners, attach copy of Recorded Joint Maintenance Agreement.
- * Permits can be issued to Industrial and/or Commercial Applicants only upon receipt and approval by the Commissioner of Public Works of required plans and supplemental information.
- * In addition, a City-issued Industrial User Discharge Permit and/or a Sewer Extension/Connection Permit issued by the Commonwealth of Massachusetts D.E.P. shall be required by the City for Industrial Discharge into the sewer system.

Industrial User Discharge Permit No. _____ Date _____

Comm. Mass. Sewer Conn./Ext. Permit No. _____ Date _____

A Filing and Inspection Fee of \$ 150.00 plus an Entrance Fee of \$ _____ where applicable, must accompany this application.

Bank # Citizens Bank Check # 977 Date: 9/18/02 Receipt # _____

Other requirements: Transition Only - Extending 8" sewer line from DEPTH 70' toward

Upland St. 40' (1" slope) first service to house w/ 8" x 6" pipe. 8" cap at end
of 8" sewer main. Per D.P.W. Andrade, terminal point of 70'-8" line not to be less
than 6' final elevation to be provided by sewer inspector upon inspection -

Connection made to ☒ Sewer ☐ Storm Drain Part of jointly-shared private line ☐ Yes ☒ No Sketch o.k. as is.

Applicant agrees to abide by the above terms, as well as all pertinent ordinances of the City of New Bedford, and such other special rules as the Commissioner of Public Works may deem necessary

David D. Worthington
Commissioner of Public Works

Scott Franklin
Signature of Property Owner or Representative

INSPECTOR'S REPORT

INSPECTED BY: KEN REBELLO

DATE: 9/26/02

COMMENTS: No notes from inspector
as to final elevation of line at point
where capped - was to have field checked
per attached sketch and this permit

☐ APPROVED ☐ DISAPPROVED

Ken Rebello
SIGNATURE

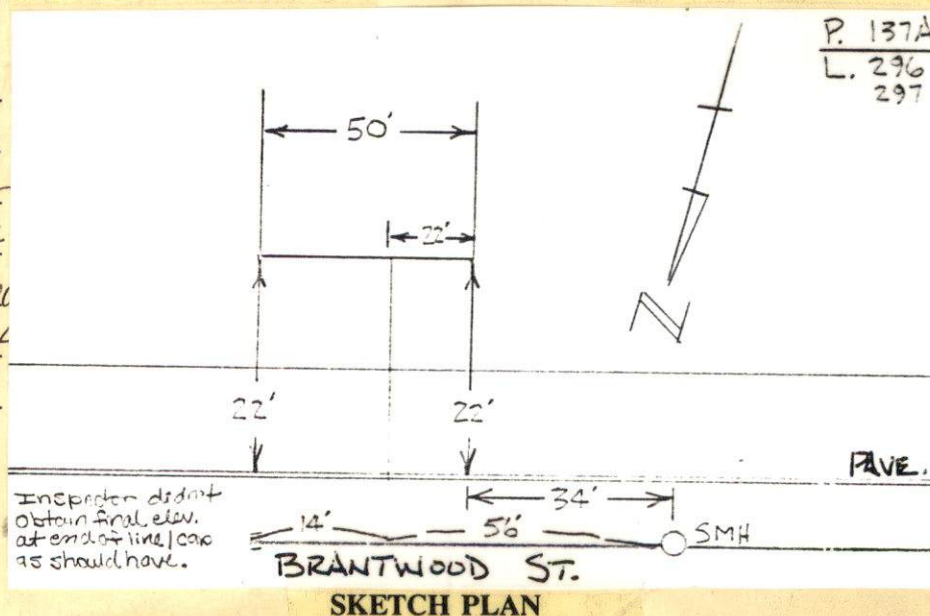

PERMIT NO.

23287



CITY OF NEW BEDFORD

SEWER AND/OR STORM DRAIN PERMIT

DATE 9/18/02
EXP 9/18/03

This certifies that permission is granted to

Patricia A. Reynolds 963 Brantwood St. N.B. MA 02745 (508) 9951864
Property Owner Address Tel.

to connect a sewer and/or storm drain located at Brantwood St. # 956

Assessor's Plot 137A, Lot 296 & 297, to the sewer and/or storm drain in Brantwood Street

to be laid in accordance with the conditions in this application and the City of New Bedford ordinances.

TYPE OF USE: ☒ RESIDENTIAL ☐ COMMERICAL ☐ INDUSTRIAL ☐ OTHER

220 GPD

If applicant other than actual property owner, attach Letter of Authorization from Property Owner.

Name Franklin Bros., Inc. Tel. (508) 998-8270

Mailing Address 4393 Acushnet Ave. N.B. MA 02745 (889-220366)

The Bonded Contractor/Drain Layer authorized to perform this work is:

Scott Franklin / Franklin Bros., Inc. 4393 Acushnet Ave. N.B. MA 02745
Name Address Tel. (508) 998-8270

Type of Pipe Required: PVC SDR 35

PERMIT EXPIRES ONE YEAR AFTER DATE OF ISSUE

* Requires separate connections for sewage and storm drain where applicable. Storm water cannot be discharged to a sanitary sewer.

* All work must be inspected and approved by a D.P.W. inspector before backfilling.

* If this connection is to be part of a private service shared jointly with other building owners, attach copy of Recorded Joint Maintenance Agreement.

* Permits can be issued to Industrial and/or Commercial Applicants only upon receipt and approval by the Commissioner of Public Works of required plans and supplemental information.

* In addition, a City-issued Industrial User Discharge Permit and/or a Sewer Extension/Connection Permit issued by the Commonwealth of Massachusetts D.E.P. shall be required by the City for Industrial Discharge into the sewer system.

Industrial User Discharge Permit No. _____ Date _____

Comm. Mass. Sewer Conn./Ext. Permit No. _____ Date _____

A Filing and Inspection Fee of \$ 150.00 plus an Entrance Fee of \$ _____ where applicable, must accompany this application.

Bank # Citizens Bank Check # 977 Date: 9/18/02 Receipt # _____

Other requirements: Inspection Only - Extending 8" sewer line from DEMH 70' toward

Upland St. 40' (6" SDR 35) for service to house w/ 8" x 6" wye; 8" cap at end
of 8" sewer main. Per Duarte Andrade, terminal point of 70' 8" line not to be less
than 6' final ☒ Sewer elevation to be provided by sewer inspector upon inspection - Sketch o.k. as is.

Connection made to ☐ Storm Drain

Applicant agrees to abide by the above terms, as well as all pertinent ordinances of the City of New Bedford, and such other special rules as the Commissioner of Public Works may deem necessary

Lawrence D. Worden
Commissioner of Public Works

Scott Franklin
Signature of Property Owner or Representative

INSPECTOR'S REPORT

INSPECTED BY: _____

DATE: _____

COMMENTS: _____

☐ APPROVED ☐ DISAPPROVED

SIGNATURE

SKETCH PLAN

9-18-02

I Patricia Reynolds authorized
Scott Franklin to obtain a street
disturbance permit for 956 Brantwood St.

Patricia Reynolds



Food Plant Engineering, Inc.

Yakima, Washington

JOB NAME _____ NO. _____

Date _____ Page _____ of _____

Subject _____ By _____

no more to 100' 6"
for final elevation at mil
for Duane Andrade 9/19/02 - sewer
for 100' 0" to ok final elevation.
410 LF

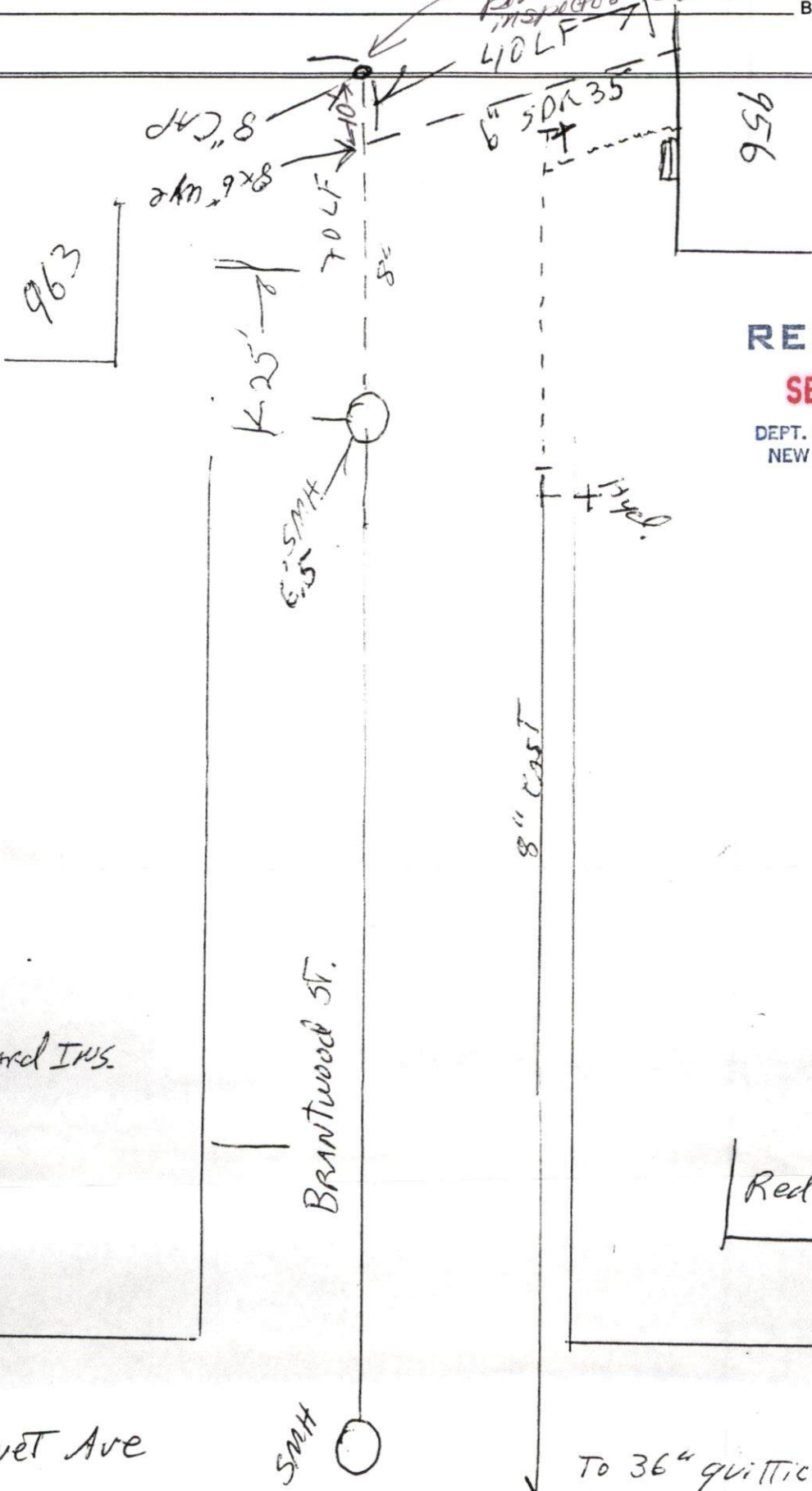

RECEIVED

SEP 19 2002

DEPT. OF PUBLIC WORKS
NEW BEDFORD, MASS

Joe Stoddard Ins.

Brantwood St.

Red Dragon Rest

Acushnet Ave

SMH

To 36" gutters line