

PERMIT NO.

23282



CITY OF NEW BEDFORD

DATE 9/9/02
9/9/03

SEWER AND/OR STORM DRAIN PERMIT

This certifies that permission is granted to

Patricia Ezyk 74 Seabury St New Bedford, MA 02745 (508) 995-5970
Property Owner Address #79 Tel.

to connect a sewer and/or storm drain located at Seabury St (1/5) 232141-51 Carlisle St.
Assessor's Plot 113, Lot 231, to the sewer and/or storm drain in Street

to be laid in accordance with the conditions in this application and the City of New Bedford ordinances.

TYPE OF USE: ☒ RESIDENTIAL ☐ COMMERICAL ☐ INDUSTRIAL ☐ OTHER 330 GPD

If applicant other than actual property owner, attach Letter of Authorization from Property Owner.

Name Richard Bailey / Westford Construction Co. Tel. (508) 990-8726

Mailing Address 568 Lantern Ln.

The Bonded Contractor/Drain Layer authorized to perform this work is:

Reis Asphalt 476 Hixville Rd. N. Dartmouth MA 02747 (508) 996-0735
Name Address Tel.

Type of Pipe Required: PVC 50R 35

PERMIT EXPIRES ONE YEAR AFTER DATE OF ISSUE

- * Requires separate connections for sewage and storm drain where applicable. Storm water cannot be discharged to a sanitary sewer.
- * All work must be inspected and approved by a D.P.W. inspector before backfilling.
- * If this connection is to be part of a private service shared jointly with other building owners, attach copy of Recorded Joint Maintenance Agreement.
- * Permits can be issued to Industrial and/or Commercial Applicants only upon receipt and approval by the Commissioner of Public Works of required plans and supplemental information.
- * In addition, a City-issued Industrial User Discharge Permit and/or a Sewer Extension/Connection Permit issued by the Commonwealth of Massachusetts D.E.P. shall be required by the City for Industrial Discharge into the sewer system.

Industrial User Discharge Permit No. Date

Comm. Mass. Sewer Conn./Ext. Permit No. Date

A Filing and Inspection Fee of \$150.00 plus an Entrance Fee of \$ where applicable, must accompany this application.

Bank # First Fed Check # 1176 Date: 9/9/02 Receipt # 4415

Other requirements: Inspection Only - Connecting to 8" sewer and 8" storm drain in Seabury St.

☒ Sewer

Connection made to Part of jointly-shared private line ☐ Yes ☒ No

☒ Storm Drain

Applicant agrees to abide by the above terms, as well as all pertinent ordinances of the City of New Bedford, and such other special rules as the Commissioner of Public Works may deem necessary

Lawrence D. Woodhouse
Commissioner of Public Works

Richard F. Bailey
Signature of Property Owner or Representative

INSPECTOR'S REPORT

INSPECTED BY: Pete Scieszka (ms)

DATE: 9/25/02

COMMENTS: Also Void Permit #226 EXPIRED

☐ APPROVED ☐ DISAPPROVED

SIGNATURE

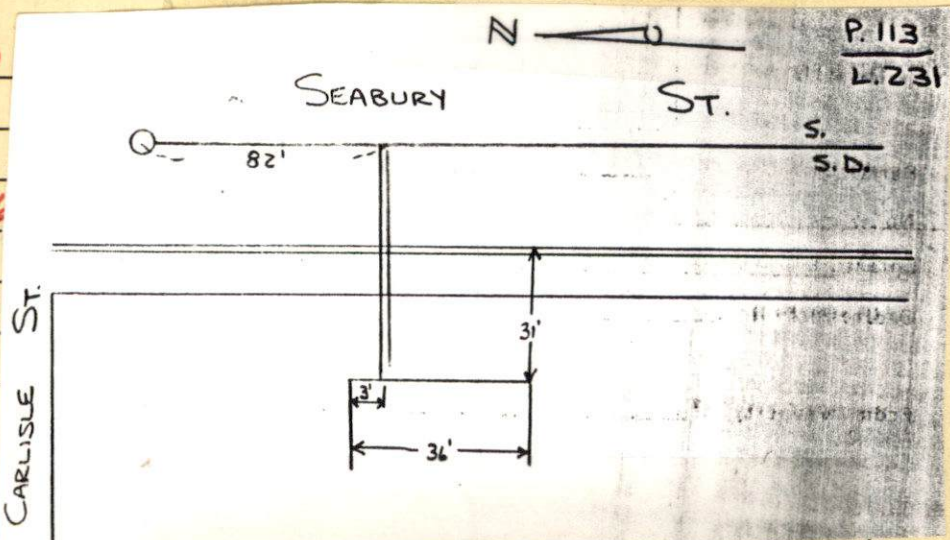

SKETCH PLAN

PERMIT NO. .

23282



CITY OF NEW BEDFORD

DATE... 9/9/02
9/9/03

SEWER AND/OR STORM DRAIN PERMIT

This certifies that permission is granted to

Patricia Ezyk 74 Seabury St. New Bedford, MA 02748 (508) 995-5970
Property Owner Address Tel.

to connect a sewer and/or storm drain located at... Seabury St (W.S.) 232' (41') S. / Carlisle St.
Assessor's Plot... 113... Lot... 231... to the sewer and/or storm drain in... Street

to be laid in accordance with the conditions in this application and the City of New Bedford ordinances.

TYPE OF USE: ☒ RESIDENTIAL ☐ COMMERICAL ☐ INDUSTRIAL ☐ OTHER

330 GRD

If applicant other than actual property owner, attach Letter of Authorization from Property Owner.

Name... Richard Bailey / Westford Construction Co. Tel. (508) 990-8726

Mailing Address... 568 Lantern Ln.

The Bonded Contractor/Drain Layer authorized to perform this work is:

Reis Asphalt 476 Hixville Rd. N. Dartmouth MA 02747 (508) 996-0735
Name Address Tel.

Type of Pipe Required: PVC SDR 35

PERMIT EXPIRES ONE YEAR AFTER DATE OF ISSUE

* Requires separate connections for sewage and storm drain where applicable. Storm water cannot be discharged to a sanitary sewer.

* All work must be inspected and approved by a D.P.W. inspector before backfilling.

* If this connection is to be part of a private service shared jointly with other building owners, attach copy of Recorded Joint Maintenance Agreement.

* Permits can be issued to Industrial and/or Commercial Applicants only upon receipt and approval by the Commissioner of Public Works of required plans and supplemental information.

* In addition, a City-issued Industrial User Discharge Permit and/or a Sewer Extension/Connection Permit issued by the Commonwealth of Massachusetts D.E.P. shall be required by the City for Industrial Discharge into the sewer system.

Industrial User Discharge Permit No. Date

Comm. Mass. Sewer Conn./Ext. Permit No. Date

A Filing and Inspection Fee of \$150.00 plus an Entrance Fee of \$... where applicable, must accompany this application.

Bank # First Fed Check # 1176 Date: 9/9/02 Receipt # 4415

Other requirements: Inspection Only - Connecting to 8" sewer and 8" storm drain in Seabury St.

☒ Sewer

Connection made to Part of jointly-shared private line ☐ Yes ☒ No

☒ Storm Drain

Applicant agrees to abide by the above terms, as well as all pertinent ordinances of the City of New Bedford, and such other special rules as the Commissioner of Public Works may deem necessary

Lawrence D. Worden/ore
Commissioner of Public Works

Richard F. Bailey
Signature of Property Owner or Representative

INSPECTOR'S REPORT

INSPECTED BY: _____

DATE: _____

COMMENTS: _____

☐ APPROVED

☐ DISAPPROVED

SIGNATURE

SKETCH PLAN

HOUSE
75
SEABURY ST

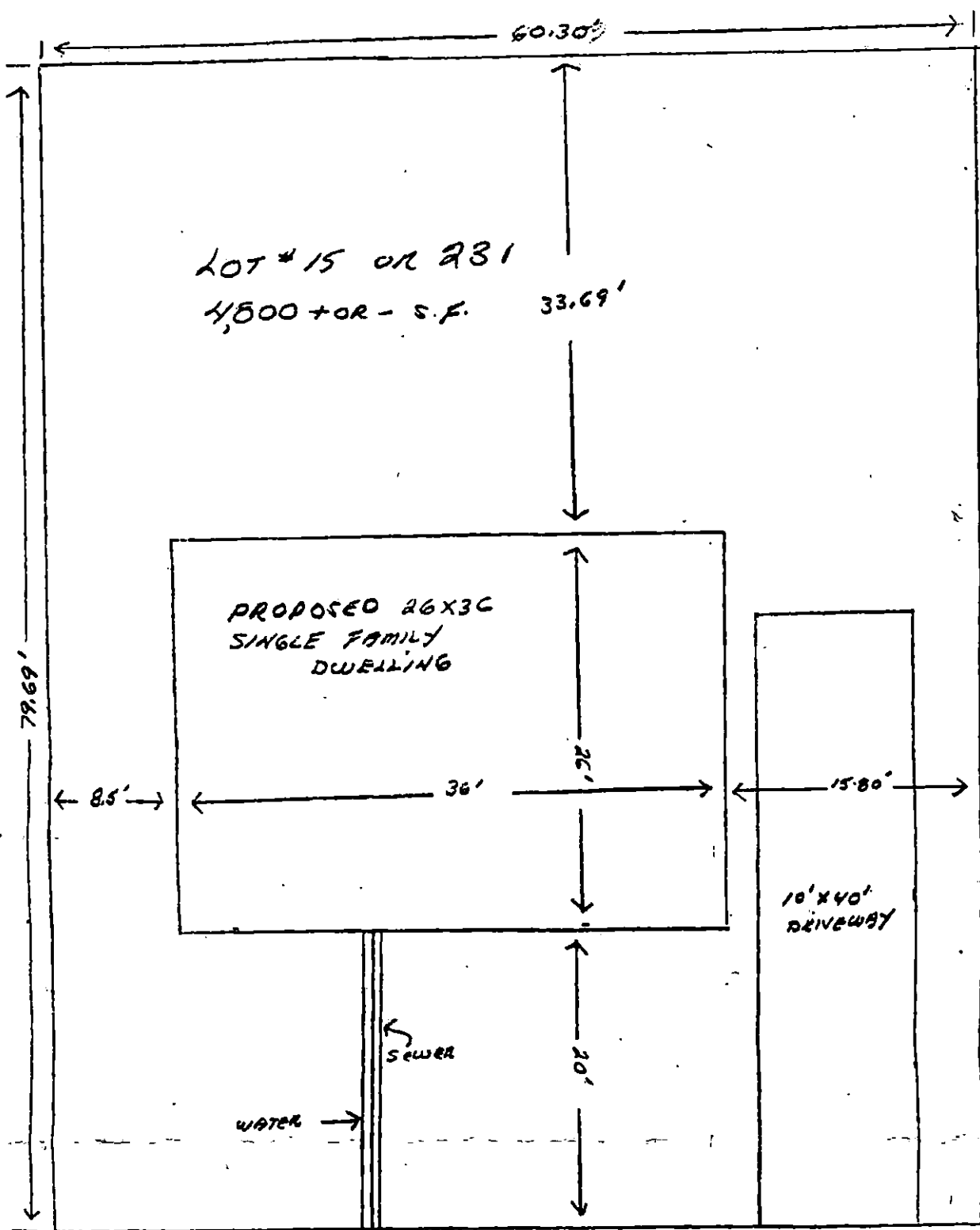

LOT # 15 OR 231
4,500 + OR - S.F.

PROPOSED 26X36
SINGLE FAMILY
DWELLING

LOT #
23C

10' X 40'
DRIVEWAY

SEABURY STREET



CITY OF NEW BEDFORD
MASSACHUSETTS

DEPT. OF PUBLIC WORKS

133 WILLIAM STREET

LAWRENCE D. WORDEN
COMMISSIONER

To Whom It May Concern:

I, PATRICIA B. EZYK 74 SEABURY ST., being
Name (Print) Mailing Address

owner of property located at SEABURY STREET.

Plot 113, Lot 231, hereby agree to allow RICHARD BAILEY
OR
LOT 15
568 LANTERN LAKE, N. BEDFORD, MA. to act on my behalf,
Mailing Address Name

including affixing my signature, in securing permits for:

☒ Sewer/Drain Service Permits
☒ Water Service Permits
☒ Driveway Installation Permits
☒ Sidewalk Installation Permits

I further agree to conform to, and abide by, all City rules and regulations applicable to the permits(s) being applied for.

Name X Patricia B. Ezyk
(signature)
74 SEABURY ST.
Address
8/12/02
Date

