

PERMIT NO.

23280



CITY OF NEW BEDFORD

DATE.....9-5-02

SEWER AND/OR STORM DRAIN PERMIT

This certifies that permission is granted to

RONALD KROZEK

739 CHURCH ST N.B. 02745

Property Owner

Address

(W.S.) 490' CH- N. LYNN ST.

Tel. (508) 995-5983

to connect a sewer and/or storm drain located at

739 CHURCH ST.

Assessor's Plot 273, Lot 569

to the sewer and/or storm drain in CHURCH

Street

to be laid in accordance with the conditions in this application and the City of New Bedford ordinances.

TYPE OF USE: ☒ RESIDENTIAL ☐ COMMERICAL ☐ INDUSTRIAL ☐ OTHER

3306PD

If applicant other than actual property owner, attach Letter of Authorization from Property Owner.

Name N/A

Tel. RECEIVED

Mailing Address

MAY 07 2003

The Bonded Contractor/Drain Layer authorized to perform this work is:

DEPT. OF PUBLIC WORKS
NEW BEDFORD, MASS.

FRANKLIN BROS

Name

Address

Tel.

Type of Pipe Required: PVC SDR 35

PERMIT EXPIRES ONE YEAR AFTER DATE OF ISSUE

* Requires separate connections for sewage and storm drain where applicable. Storm water cannot be discharged to a sanitary sewer.

* All work must be inspected and approved by a D.P.W. inspector before backfilling.

* If this connection is to be part of a private service shared jointly with other building owners, attach copy of Recorded Joint Maintenance Agreement.

* Permits can be issued to Industrial and/or Commercial Applicants only upon receipt and approval by the Commissioner of Public Works of required plans and supplemental information.

* In addition, a City-issued Industrial User Discharge Permit and/or a Sewer Extension/Connection Permit issued by the Commonwealth of Massachusetts D.E.P. shall be required by the City for Industrial Discharge into the sewer system.

Industrial User Discharge Permit No. N/A

Date

Comm. Mass. Sewer Conn./Ext. Permit No. N/A

Date

A Filing and Inspection Fee of \$150.00, plus an Entrance Fee of \$..... where applicable, must accompany this application.

Bank # NAUFED. C.V.

Check # 2614

Date: 9-5-02

Receipt # 4411

Other requirements: inspection only

☒ Sewer

Connection made to

Part of jointly-shared private line ☐ Yes ☒ No

☐ Storm Drain

Applicant agrees to abide by the above terms, as well as all pertinent ordinances of the City of New Bedford, and such other special rules as the Commissioner of Public Works may deem necessary

Lawrence D. Worden
Commissioner of Public Works

Ronald A. Krausz
Signature of Property Owner or Representative

INSPECTOR'S REPORT

INSPECTED BY: Kerry Rebello

DATE: 10/10/02

COMMENTS: see attached inspection

Sketch. Per Joe Martin (6/17/03)

This inspection done by Kerry

Rebello back when Joe was in

W.W. [Joe was in in a.m. for

mtg. & had gattuso details.]

☒ APPROVED

☐ DISAPPROVED

Kerry Rebello

6/18/03

SIGNATURE

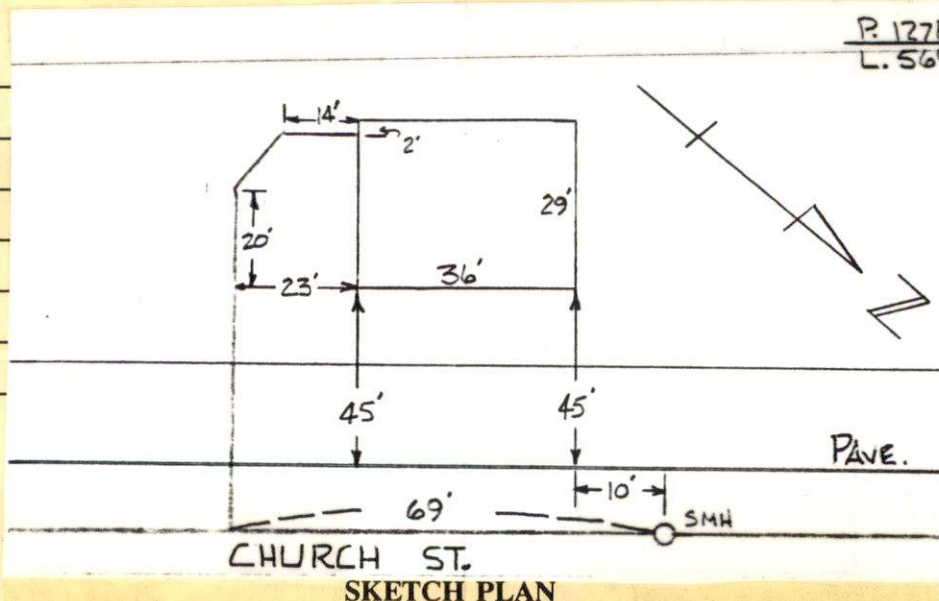

P. 127
L. 56

PERMIT NO. . . .

23280



CITY OF NEW BEDFORD

DATE.....9-5-02.....

SEWER AND/OR STORM DRAIN PERMIT

This certifies that permission is granted to

RONALD KROUZEK

739 CHURCH ST N.B. 02745

Property Owner

Address

Tel. (508) 995-5983

to connect a sewer and/or storm drain located at 739 CHURCH ST.

Assessor's Plot 27B, Lot 569, to the sewer and/or storm drain in CHURCH Street

to be laid in accordance with the conditions in this application and the City of New Bedford ordinances.

TYPE OF USE: ☒ RESIDENTIAL ☐ COMMERICAL ☐ INDUSTRIAL ☐ OTHER

3306PD

If applicant other than actual property owner, attach Letter of Authorization from Property Owner.

Name N/A Tel.

Mailing Address.

The Bonded Contractor/Drain Layer authorized to perform this work is:

FRANKLIN BROS

Name

Address

Tel.

Type of Pipe Required: PVC SDR 35

PERMIT EXPIRES ONE YEAR AFTER DATE OF ISSUE

* Requires separate connections for sewage and storm drain where applicable. Storm water cannot be discharged to a sanitary sewer.

* All work must be inspected and approved by a D.P.W. inspector before backfilling.

* If this connection is to be part of a private service shared jointly with other building owners, attach copy of Recorded Joint Maintenance Agreement.

* Permits can be issued to Industrial and/or Commercial Applicants only upon receipt and approval by the Commissioner of Public Works of required plans and supplemental information.

* In addition, a City-issued Industrial User Discharge Permit and/or a Sewer Extension/Connection Permit issued by the Commonwealth of Massachusetts D.E.P. shall be required by the City for Industrial Discharge into the sewer system.

Industrial User Discharge Permit No. N/A Date.

Comm. Mass. Sewer Conn./Ext. Permit No. N/A Date.

A Filing and Inspection Fee of \$150.00, plus an Entrance Fee of \$..... where applicable, must accompany this application.

Bank # NAW FED. C.U. Check # 2614 Date: 9-5-02 Receipt # 4411

Other requirements: inspection only

☒ Sewer

Connection made to

Part of jointly-shared private line ☐ Yes ☒ No

☐ Storm Drain

Applicant agrees to abide by the above terms, as well as all pertinent ordinances of the City of New Bedford, and such other special rules as the Commissioner of Public Works may deem necessary

Lawrence D. Worden
Commissioner of Public Works

Ronald P. Krouzek
Signature of Property Owner or Representative

INSPECTOR'S REPORT

INSPECTED BY: _____

DATE: _____

COMMENTS: _____

☐ APPROVED

☐ DISAPPROVED

SIGNATURE

SKETCH PLAN

19240-72

19241-72

19242-72

18964-68

18591-66

19786-75

717

721

725

729

737

739

75

20" FORCE MAIN 8" SEWER UNDER

STREET

10" SURF DRAIN

20948-85

18670-66

737

10/10/02 — 739 CHURCH ST. — FRANKLIN BROS.

PERMIT #23280

DRAIN NO. — — — — — OWNER — — — — —

- ① MEASURE FRONT OF HOUSE, DISTANCE TO LOT LINE.
- ② MEASURE FROM COR. OF HOUSE TO DRAIN, DISTANCE WHERE DRAIN CROSSES PROPERTY LINE, ENTERS SEWER.
- ③ LENGTH OF DRAIN FROM FRONT PROP. LINE TO HOUSE
- ④ SHOW NORTH ARROW.
- ⑤ MEASURE FROM DRAIN TO NEAREST INTERSECTION

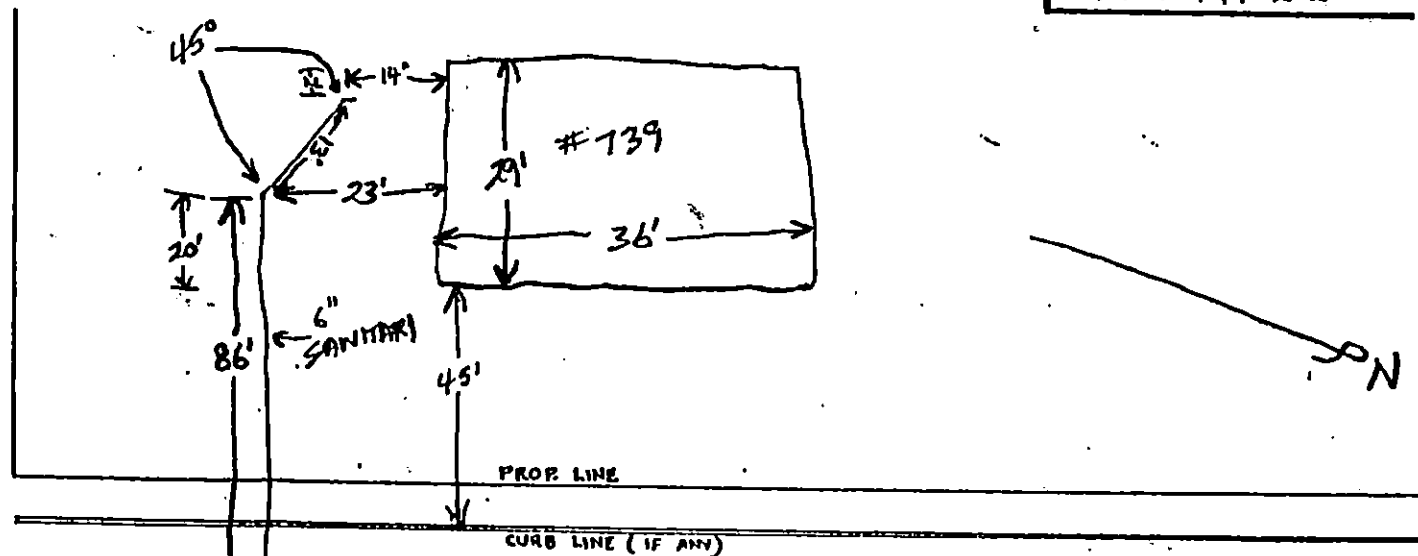
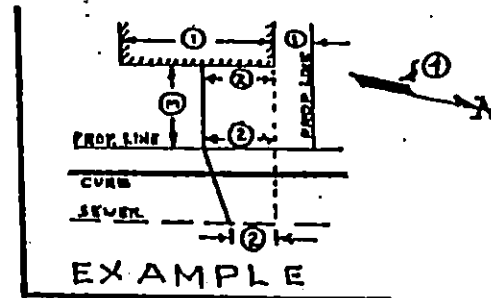

CHURCH ST.



Frederick M. Kalisz, Jr.
Mayor

CITY OF NEW BEDFORD

Department of Public Infrastructure

Ronald H. Labelle
Commissioner

Water Division
Wastewater Division
Highways Division

September 20, 2004

Franklin Brothers Inc.
4393 Acushnet Ave.
New Bedford, MA 02745

*Completed 11/6/04 D.B.P.
P.R.*

To Whom It May Concern:

The Department of Public Infrastructure has received a number of complaints regarding a utility trench at **739 Church St.** The work was completed under sewer permit # **23280-02**. A field inspection by Department personnel have determined that the work does not meet the City of New Bedford standards stated in bonded contractor agreement.

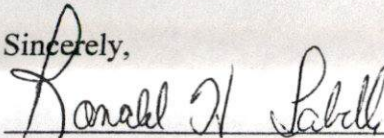

A temporary repair is required immediately. Failure to address this immediately will result in suspension from the bonded contractor list. Failure to make permanent repairs by **October 18, 2004** will result in the City of New Bedford applying charges against your deposits and/or your performance bond. The City will make the required repairs if necessary. The Department of Public Infrastructure shall be notified twenty-four hours before beginning work for the required pre-inspection. This is the last notice you will receive on this matter. If there are any questions on this matter, please do not hesitate to call.

Sincerely,

Ronald H. Labelle,
Commissioner D.P.I.

*11/4/04 Scott Franklin
Paved*

*EXTENSION
NOV. 12, 2004*

1105 Shawmut Avenue
New Bedford, MA 02746
508-979-1556
508-961-3054 (fax)

RONALD L@WWW.CI.NEW-BEDFORD.MA.US

*10/25 called left message 998-8270
10/26/04 Scott called will get to it asap!*

Olga Jacques

From: Donna Perry-ENG
Sent: Monday, September 20, 2004 1:36 PM
To: Olga Jacques
Subject: RE:

Hi Olga,
We will start with 739 Church St. - sewer permit# 23280-02 is in the system, and it was installed 10/10/02, by Franklin Bros., but a street disturbance was never pulled. However, on the inspection (Kenny Rebello) put a note that Franklin Bros. did the work.

On, 755 So. First St. - sewer permit# 23486-03 - inspected on 12/24/03 was all done on private property, so no st. dist. permit was needed, and the contractor was Salo, but he was not required to be bonded, since it was private property.- We have nothing about water, perhaps you could pull the water permit, and see who it was.

Donna

-----Original Message-----

From: Olga Jacques
Sent: Monday, September 20, 2004 12:08 PM
To: Donna Perry-ENG
Subject:

Hi Donna,

We investigated a complaint of street cut at **739 Church St.** and found it looks like an **old sewer trench**. I could not find anything in the Permit program for this location - Is there any way of checking if there **ever** was a permit for this location that has gone beyond the 3 year period?? Caller reported that it was Franklin Bros who installed sewer...

Also, Looking for a street disturbance permit for the Dennison Memorial at 755 So. First St. They installed a water service on July 20, 2004. There are DPW orange horses on the street trench??

Please reply,

Olga.

Olga Jacques

To: Donna Perry-ENG
Subject: RE:

Thanks Donna...

Question.. when a sewer permit is applied for does the contractor have a street disturbance permit in hand before the sewer permit is applied for?? Just trying to understand the procedure. Is it the inspectors responsibility to make sure a street disturbance permit was pulled??

Olga...

-----Original Message-----

From: Donna Perry-ENG
Sent: Monday, September 20, 2004 1:36 PM
To: Olga Jacques
Subject: RE:

Hi Olga,

We will start with 739 Church St. - sewer permit# 23280-02 is in the system, and it was installed 10/10/02, by Franklin Bros., but a street disturbance was never pulled. However, on the inspection (Kenny Rebello) put a note that Franklin Bros. did the work.

On, 755 So. First St. - sewer permit# 23486-03 - inspected on 12/24/03 was all done on private property, so no st. dist. permit was needed, and the contractor was Salo, but he was not required to be bonded, since it was private property.- We have nothing about water, perhaps you could pull the water permit, and see who it was.

Donna

-----Original Message-----

From: Olga Jacques
Sent: Monday, September 20, 2004 12:08 PM
To: Donna Perry-ENG
Subject:

Hi Donna,

We investigated a complaint of street cut at **739 Church St.** and found it looks like an **old sewer trench**. I could not find anything in the Permit program for this location - Is there any way of checking if there **ever** was a permit for this location that has gone beyond the 3 year period?? Caller reported that it was Franklin Bros who installed sewer...

Also, Looking for a street disturbance permit for the Dennison Memorial at 755 So. First St. They installed a water service on July 20, 2004. There are DPW orange horses on the street trench??

Please reply,

Olga.



739 Church St. 8/25/04

24' x 5' ASPHALT

PERCY

10/25

CHECK IF THIS
HAS BEEN
COMPLETED?

5' x 24' CUT

3 2 POT
HOLES

REPAIR SHOP

8-25-04

Date

location 739 Church St.
NY LYNN 4791

description of work Franklin Bros.
tied in over a yr. ago
St. needs repairing

work done _____
NO PERMITS

2 619 Sewer Tie in

PR
8 25 04

signed by _____

Olga Jacques

To: Donna Perry-ENG

Hi Donna,

We investigated a complaint of street cut at **739 Church St.** and found it looks like an **old sewer trench**. I could not find anything in the Permit program for this location - Is there any way of checking if there **ever** was a permit for this location that has gone beyond the 3 year period?? Caller reported that it was Franklin Bros who installed sewer...

Also, Looking for a street disturbance permit for the Dennison Memorial at 755 So. First St. They installed a water service on July 20, 2004. There are DPW orange horses on the street trench??

Please reply,

Olga.

REPAIR SHOP

11-4-04

Date

location

739 Church pr

description of work

Check permit #
sewer #23280-02

work done

pared on 11/4/04

letter of deadline sent

Done

OK

PR

11 8 04

Scott Franklin

signed by