

PERMIT NO.

23274



CITY OF NEW BEDFORD

SEWER AND/OR STORM DRAIN PERMIT

DATE 8/30/02  
EXP 8/30/03

This certifies that permission is granted to

Property Owner Crocker Co. Inc. (Bernard Leung) PO Box 1035 Lakeville MA 02347  
Address #1053 Tel. (978) 320-7155  
to connect a sewer and/or storm drain located at Rhonda Dr. (1053) 280 (4) N. Tony Ln.  
Assessor's Plot 130D, Lot 872 (362) to the sewer and/or storm drain in Rhonda Dr. Street

to be laid in accordance with the conditions in this application and the City of New Bedford ordinances.

TYPE OF USE: ☒ RESIDENTIAL ☐ COMMERICAL ☐ INDUSTRIAL ☐ OTHER

If applicant other than actual property owner, attach Letter of Authorization from Property Owner.

Name N/A Tel.

Mailing Address

The Bonded Contractor/Drain Layer authorized to perform this work is:

Name Chris Aquilino, Inc. 476 Hixville Rd. N. Dartmouth MA 02747 Address  Tel. (508) 996-0755

Type of Pipe Required: PVC 24" 3'

PERMIT EXPIRES ONE YEAR AFTER DATE OF ISSUE

- \* Requires separate connections for sewage and storm drain where applicable. Storm water cannot be discharged to a sanitary sewer.
- \* All work must be inspected and approved by a D.P.W. inspector before backfilling.
- \* If this connection is to be part of a private service shared jointly with other building owners, attach copy of Recorded Joint Maintenance Agreement.
- \* Permits can be issued to Industrial and/or Commercial Applicants only upon receipt and approval by the Commissioner of Public Works of required plans and supplemental information.
- \* In addition, a City-issued Industrial User Discharge Permit and/or a Sewer Extension/Connection Permit issued by the Commonwealth of Massachusetts D.E.P. shall be required by the City for Industrial Discharge into the sewer system.

Industrial User Discharge Permit No.  Date

Comm. Mass. Sewer Conn./Ext. Permit No.  Date

A Filing and Inspection Fee of \$ 150.00, plus an Entrance Fee of \$  where applicable, must accompany this application.

Bank # Compass Bank Check # 272 Date: 8/30/02 Receipt # 44105

Other requirements: Terrain Only - Tying into sewer with manhole in Rhonda Dr.  
All utilities are to be had in one trench; only one pipe on street - must coordinate accordingly with North Atlantic.

Connection made to ☒ Sewer ☐ Storm Drain  
Part of jointly-shared private line ☐ Yes ☒ No

Applicant agrees to abide by the above terms, as well as all pertinent ordinances of the City of New Bedford, and such other special rules as the Commissioner of Public Works may deem necessary.

Commissioner of Public Works James D. 7/14/02/02 Signature of Property Owner or Representative James D. 7/14/02/02

INSPECTOR'S REPORT

INSPECTED BY:   
DATE:   
COMMENTS:   
☐ APPROVED ☐ DISAPPROVED

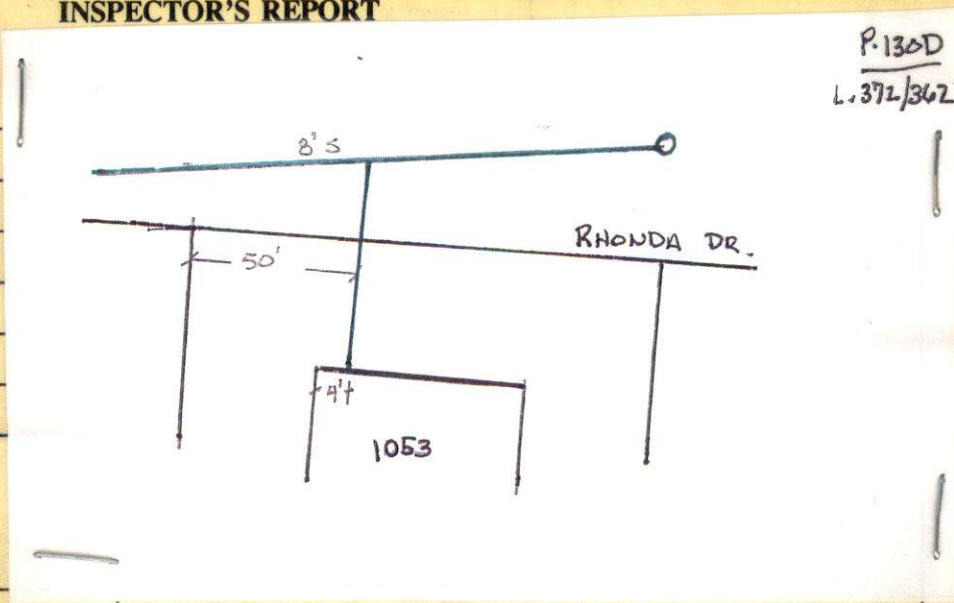

SIGNATURE

SKETCH PLAN



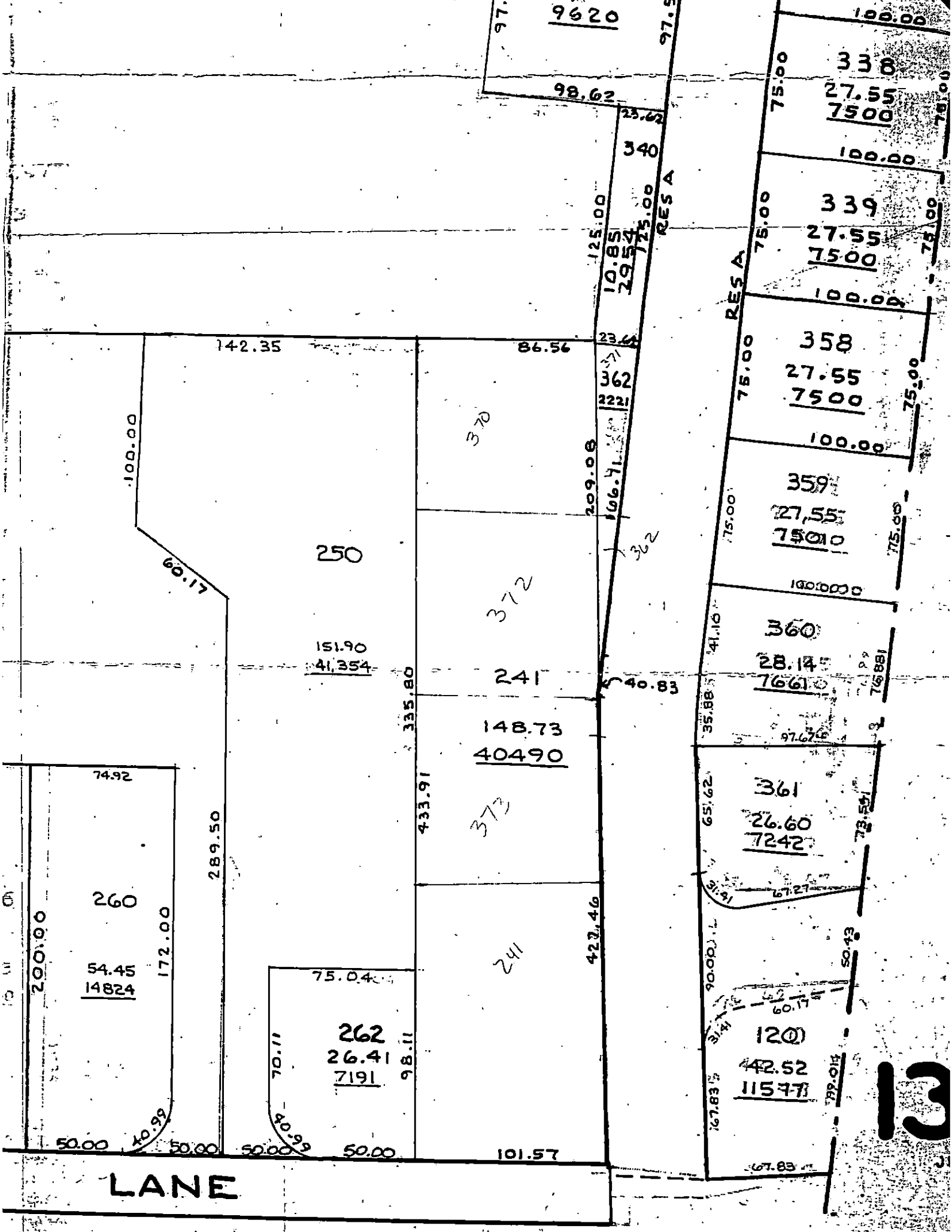

LANE

13