

23272



SEWER AND/OR STORM DRAIN PERMIT

DATE 8/30/02 RECEIVED

EX 10 8/29/03

Der 17. März

DEPT. OF PUBLIC WORKS  
NEW BEDFORD, MASS.

This certifies that permission is granted to

Property Owner \_\_\_\_\_ Address \_\_\_\_\_ Tel. (308) 996-1081  
to connect a sewer and/or storm drain located at Geraldine St. #90 (E.S.) 130, 41-5-1  
Assessor's Plot 120, Lot 4, to the sewer and/or storm drain in Geraldine Hochmayer Rd. Street

to be laid in accordance with the conditions in this application and the City of New Bedford ordinances.

TYPE OF USE: ☒ RESIDENTIAL ☐ COMMERICAL ☐ INDUSTRIAL ☐ OTHER

If applicant other than actual property owner, attach Letter of Authorization from Property Owner.

Name N/A Tel. \_\_\_\_\_

Mailing Address.....

The Bonded Contractor/Drain Layer authorized to perform this work is: Stulat R.  
Greco Construction 167 Brady Rd. Rochester MA 02770 (508) 763-2546

Name	Address	Tel.

Type of Pipe Required: PVC SDR 35

**PERMIT EXPIRES ONE YEAR AFTER DATE OF ISSUE**

- \* Requires separate connections for sewage and storm drain where applicable. Storm water cannot be discharged to a sanitary sewer.
- \* All work must be inspected and approved by a D.P.W. inspector before backfilling.
- \* If this connection is to be part of a private service shared jointly with other building owners, attach copy of Recorded Joint Maintenance Agreement.
- \* Permits can be issued to Industrial and/or Commercial Applicants only upon receipt and approval by the Commissioner of Public Works of required plans and supplemental information.
- \* In addition, a City-issued Industrial User Discharge Permit and/or a Sewer Extension/Connection Permit issued by the Commonwealth of Massachusetts D.E.P. shall be required by the City for Industrial Discharge into the sewer system.

Industrial User Discharge Permit No. .... Date .....

Comm. Mass. Sewer Conn./Ext. Permit No. .... Date .....

A Filing and Inspection Fee of \$150.00, plus an Entrance Fee of \$..... where applicable, must accompany this application.

Bank # Compass Bank Check # 3607 Date: 8/29/03 Receipt # 44102

Other requirements: Inspection Only - Conforming to 6" service brought to R. per condition  
of permit 73759-02. Outfit must contain Health Dept. re: Septic system  
abandonment.

☒ Sewer

Connection made to Part of jointly-shared private line ☐ Yes ☒ No

☐ Storm Drain

Applicant agrees to abide by the above terms, as well as all pertinent ordinances of the City of New Bedford, and such other special rules as the Commissioner of Public Works may deem necessary

*Lawrence S. Workman*  
Commissioner of Public Works

.....  
Signature of Property Owner or Representative

## INSPECTOR'S REPORT

INSPECTED BY: JOSEPH MARTIN

DATE: 8/29/02

COMMENTS: See 23259-related  
to overall project.

(Plotted 4/9/03 ASR.)

☒ APPROVED

☐ DISAPPROVED

SIGNATURE

31-746

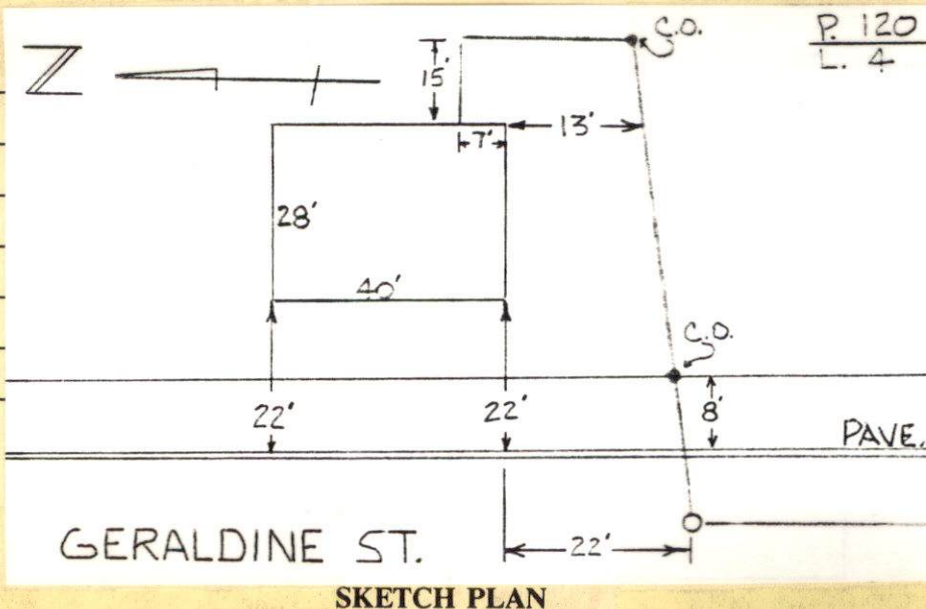



PERMIT NO.  
23272



CITY OF NEW BEDFORD  
SEWER AND/OR STORM DRAIN PERMIT

DATE 8/29/02  
EXP 8/29/03

This certifies that permission is granted to

Alan Katz 978 Geraldine St. New Bedford MA 02740

Property Owner

Address

Tel. (508) 996-4084

to connect a sewer and/or storm drain located at Geraldine St. #978

Assessor's Plot 120, Lot 4, to the sewer and/or storm drain in Geraldine Street

to be laid in accordance with the conditions in this application and the City of New Bedford ordinances.

TYPE OF USE: ☒ RESIDENTIAL ☐ COMMERICAL ☐ INDUSTRIAL ☐ OTHER

3306 PD

If applicant other than actual property owner, attach Letter of Authorization from Property Owner.

Name N/A Tel. \_\_\_\_\_

Mailing Address \_\_\_\_\_

The Bonded Contractor/Drain Layer authorized to perform this work is: Stabat R.

Graco Construction 167 Brady Rd. Rochester MA 02770 (508) 763-2546

Name

Address

Tel.

Type of Pipe Required: PVC SDR 35

PERMIT EXPIRES ONE YEAR AFTER DATE OF ISSUE

\* Requires separate connections for sewage and storm drain where applicable. Storm water cannot be discharged to a sanitary sewer.

\* All work must be inspected and approved by a D.P.W. inspector before backfilling.

\* If this connection is to be part of a private service shared jointly with other building owners, attach copy of Recorded Joint Maintenance Agreement.

\* Permits can be issued to Industrial and/or Commercial Applicants only upon receipt and approval by the Commissioner of Public Works of required plans and supplemental information.

\* In addition, a City-issued Industrial User Discharge Permit and/or a Sewer Extension/Connection Permit issued by the Commonwealth of Massachusetts D.E.P. shall be required by the City for Industrial Discharge into the sewer system.

Industrial User Discharge Permit No. \_\_\_\_\_ Date \_\_\_\_\_

Comm. Mass. Sewer Conn./Ext. Permit No. \_\_\_\_\_ Date \_\_\_\_\_

A Filing and Inspection Fee of \$ 150.00, plus an Entrance Fee of \$ \_\_\_\_\_ where applicable, must accompany this application.

Bank # Compass Bank Check # 3607 Date: 8/29/03 Receipt # 4402

Other requirements: Inspection Only - Connecting to 6" service brought to R. per condition of permit 73259-02. Owner must contact Health Dept. re: septic system abandonment.

☒ Sewer

Connection made to Part of jointly-shared private line ☐ Yes ☒ No

☐ Storm Drain

Applicant agrees to abide by the above terms, as well as all pertinent ordinances of the City of New Bedford, and such other special rules as the Commissioner of Public Works may deem necessary

Laurance D. Woodman  
Commissioner of Public Works

Alan Katz  
Signature of Property Owner or Representative

INSPECTOR'S REPORT

INSPECTED BY: \_\_\_\_\_

DATE: \_\_\_\_\_

COMMENTS: \_\_\_\_\_

☐ APPROVED

☐ DISAPPROVED

SIGNATURE

SKETCH PLAN