

PERMIT NO.  
23259



CITY OF NEW BEDFORD  
SEWER AND/OR STORM DRAIN PERMIT

DATE 7/26/02  
EXP 7/26/03

This certifies that permission is granted to

Property Owner Steve Souza Address 912 Hathaway Rd. New Bedford MA #968 Tel. (508) 999-5069

to connect a sewer and/or storm drain located at Geraldine St. (E.F.) 330 (H) S. Hathaway Rd.  
Assessor's Plot 120, Lot 129, to the sewer and/or storm drain in Storm to be extended from Hathaway Rd. S. 1/4 29 Street 150

to be laid in accordance with the conditions in this application and the City of New Bedford ordinances.

TYPE OF USE: ☒ RESIDENTIAL ☐ COMMERCIAL ☐ INDUSTRIAL ☐ OTHER

If applicant other than actual property owner, attach Letter of Authorization from Property Owner

Name Greg Anzures / Green Construction Tel. (508) 763-2546

Mailing Address 167 Brady Rd. Duxbury MA 02770

The Bonded Contractor/Drain Layer authorized to perform this work is:

Name Green Construction Address 167 Brady Rd. Duxbury MA 02770 Tel. (508) 763-2546

Type of Pipe Required: PVC SDR 35

PERMIT EXPIRES ONE YEAR AFTER DATE OF ISSUE

\* Requires separate connections for sewage and storm drain where applicable. Storm water cannot be discharged to a sanitary sewer.

\* All work must be inspected and approved by a D.P.W. inspector before backfilling.

\* If this connection is to be part of a private service shared jointly with other building owners, attach copy of Recorded Joint Maintenance Agreement.

\* Permits can be issued to Industrial and/or Commercial Applicants only upon receipt and approval by the Commissioner of Public Works of required plans and supplemental information.

\* In addition, a City-issued Industrial User Discharge Permit and/or a Sewer Extension/Connection Permit issued by the Commonwealth of Massachusetts D.E.P. shall be required by the City for Industrial Discharge into the sewer system.

Industrial User Discharge Permit No. \_\_\_\_\_ Date \_\_\_\_\_

Comm. Mass. Sewer Conn./Ext. Permit No. \_\_\_\_\_ Date \_\_\_\_\_

A Filing and Inspection Fee of \$ 150.00 plus an Entrance Fee of \$ \_\_\_\_\_ where applicable, must accompany this application.

Bank # Fleet Check # 6780 Date: 7/26/02 Receipt # 4371

Other requirements: Inspection Only - See attached plan with notes (copies) re:

150' sewer, new 54" (2) 6" 54" S to R's of Lot 129 & Lot 4. (2) Chambers to be installed from existing DEMA on Geraldine St.; storm to be extended as per on plan and notes basins as per plan attachments (copies).

Connection made to ☒ Sewer ☐ Storm Drain Part of jointly-shared private line ☐ Yes ☒ No

Applicant agrees to abide by the above terms, as well as all pertinent ordinances of the City of New Bedford, and such other special rules as the Commissioner of Public Works may deem necessary

David L.D. Zuccarone  
Commissioner of Public Works

Steve Souza  
Signature of Property Owner or Representative

INSPECTOR'S REPORT

INSPECTED BY: JOSEPH MARTIN

DATE: 3/4/03

COMMENTS: See 23272-related  
to over-all project. Joe did  
field ck. 4/11/03 to verify /  
collect info. 4/23/03 Per Joe, C.R.  
is 18' N 1/4 and 25' to left of N.W.C. of  
blg.

☒ APPROVED ☐ DISAPPROVED

SIGNATURE

Joseph Martin

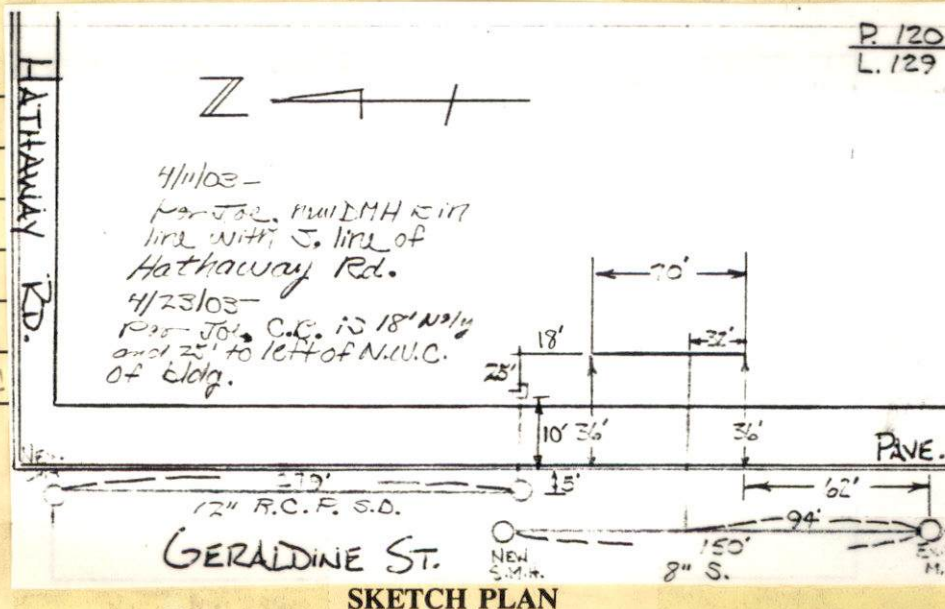



PERMIT NO.

23259



CITY OF NEW BEDFORD

SEWER AND/OR STORM DRAIN PERMIT

DATE 7/26/02  
EXP 7/26/03

This certifies that permission is granted to

Steve Souza 915 Hathaway Rd. New Bedford MA (508) 999-5069  
Property Owner Address Tel.

to connect a sewer and/or storm drain located at Geraldine St. (E.S.) 330 S. Hathaway Rd.  
Assessor's Plot. 120, Lot. 129, to the sewer and/or storm drain in Sewer " " DEMH Geraldine St. 5-12-29

to be laid in accordance with the conditions in this application and the City of New Bedford ordinances. 1400 ft Apt. Bldg.

TYPE OF USE: ☒ RESIDENTIAL ☐ COMMERCIAL ☐ INDUSTRIAL ☐ OTHER 3080 G.P.D.

If applicant other than actual property owner, attach Letter of Authorization from Property Owner.

Name Gary Aguilar / Greco Construction Tel. (508) 763-2546

Mailing Address 167 Bralby Rd. Rockport MA 02770

The Bonded Contractor/Drain Layer authorized to perform this work is:

Greco Construction 167 Bralby Rd. Rockport MA 02770 (508) 763-2546  
Name Address Tel.

Type of Pipe Required: PVC SDR 35

PERMIT EXPIRES ONE YEAR AFTER DATE OF ISSUE

- \* Requires separate connections for sewage and storm drain where applicable. Storm water cannot be discharged to a sanitary sewer.
- \* All work must be inspected and approved by a D.P.W. inspector before backfilling.
- \* If this connection is to be part of a private service shared jointly with other building owners, attach copy of Recorded Joint Maintenance Agreement.
- \* Permits can be issued to Industrial and/or Commercial Applicants only upon receipt and approval by the Commissioner of Public Works of required plans and supplemental information.
- \* In addition, a City-issued Industrial User Discharge Permit and/or a Sewer Extension/Connection Permit issued by the Commonwealth of Massachusetts D.E.P. shall be required by the City for Industrial Discharge into the sewer system.

Industrial User Discharge Permit No. Date

Comm. Mass. Sewer Conn./Ext. Permit No. Date

A Filing and Inspection Fee of \$150.00 plus an Entrance Fee of \$ where applicable, must accompany this application.

Bank # Fleet Check # 6780 Date: 7/26/02 Receipt # 4377

Other requirements: Inspection Only - See attached plan w/ revisions (copies) re:

150' sewer, new SMH (2) 6" stubs to IR's of lot 129 & lot 4, (2) cleanouts to be installed from existing DEMH on Geraldine St. storm to be extended as per on plan and notes/basins as per plan w/ revisions (copies).

Connection made to ☒ Sewer ☒ Storm Drain Part of jointly-shared private line ☐ Yes ☒ No

Applicant agrees to abide by the above terms, as well as all pertinent ordinances of the City of New Bedford, and such other special rules as the Commissioner of Public Works may deem necessary

Laurena D. Worden/rar  
Commissioner of Public Works

Gary Aguilar  
Signature of Property Owner or Representative

INSPECTOR'S REPORT

INSPECTED BY: \_\_\_\_\_

DATE: \_\_\_\_\_

COMMENTS: \_\_\_\_\_

\_\_\_\_\_

\_\_\_\_\_

\_\_\_\_\_

☐ APPROVED ☐ DISAPPROVED

SIGNATURE

SKETCH PLAN





**CITY OF NEW BEDFORD  
MASSACHUSETTS**

DEPARTMENT OF PUBLIC WORKS  
ENGINEERING DIVISION

133 WILLIAM STREET, ROOM 303  
NEW BEDFORD, MA 02740

Tel: (508) 979-1527

Fax: (508) 961-3043

To Whom It May Concern:

I, Steve Souza 915 Hathaway Rd, being  
(Name) (Mailing Address)

Owner of property located at Geraldine St

Plot \_\_\_\_\_, Lot 120/129, hereby agree to allow GARY Amaral  
(Name)

167 BRADLEY HILL ROAD ROCKHISTON to act on my behalf including affixing my  
(Mailing Address)

signature in securing permit for:

- ☒ Sewer/Drain Service Permits
- ☒ Water Service Permits
- \_\_\_\_\_ Driveway Installation Permits
- \_\_\_\_\_ Sidewalk Installation Permits

I further agree to conform to, and abide by, all City rules and ask regulations applicable to the permit (s) being applied for:

Name [Signature]  
(Signature)

\_\_\_\_\_  
(Address)

\_\_\_\_\_  
(Date)

\_\_\_\_\_  
(Telephone number)