

PERMIT NO.
23250



CITY OF NEW BEDFORD
SEWER AND/OR STORM DRAIN PERMIT

DATE 11/15/02
EXP 11/15/03

This certifies that permission is granted to

New Home by Castelo 1215 Acushnet Ave. NB MA 02746
Property Owner Address Tel. (508) 998-6291

to connect a sewer and/or storm drain located at Cindy Ln. (E.S.) 240 1st N. Durfee St.
Assessor's Plot 82, Lot 296, to the sewer and/or storm drain in Cindy Ln. Street
(Builder's Lot 8)
to be laid in accordance with the conditions in this application and the City of New Bedford ordinances.

TYPE OF USE: ☒ RESIDENTIAL ☐ COMMERICAL ☐ INDUSTRIAL ☐ OTHER 330 GPD

If applicant other than actual property owner, attach Letter of Authorization from Property Owner.

Name N/A Tel. _____

Mailing Address _____

The Bonded Contractor/Drain Layer authorized to perform this work is:

Scott Franklin / Franklin Bros. 4313 Acushnet Ave. NB MA 02745 (508) 998-8270
Name Address Tel.

Type of Pipe Required: PVC SDR 35

PERMIT EXPIRES ONE YEAR AFTER DATE OF ISSUE

- * Requires separate connections for sewage and storm drain where applicable. Storm water cannot be discharged to a sanitary sewer.
- * All work must be inspected and approved by a D.P.W. inspector before backfilling.
- * If this connection is to be part of a private service shared jointly with other building owners, attach copy of Recorded Joint Maintenance Agreement.
- * Permits can be issued to Industrial and/or Commercial Applicants only upon receipt and approval by the Commissioner of Public Works of required plans and supplemental information.
- * In addition, a City-issued Industrial User Discharge Permit and/or a Sewer Extension/Connection Permit issued by the Commonwealth of Massachusetts D.E.P. shall be required by the City for Industrial Discharge into the sewer system.

Industrial User Discharge Permit No. _____ Date _____

Comm. Mass. Sewer Conn./Ext. Permit No. _____ Date _____

A Filing and Inspection Fee of \$150.00 plus an Entrance Fee of \$ _____ where applicable, must accompany this application.

Bank # Compass Bank Check # 3865 Date: 11/15/02 Receipt # 4469

Other requirements: Inspection Only - Rockdale Heights Subdivision - Per Planning Dave Kennedy, lots all released except 3, 4, 5, 6 (Bldr's lots) Stub at R.

Connection made to ☒ Sewer ☐ Storm Drain Part of jointly-shared private line ☐ Yes ☒ No

Applicant agrees to abide by the above terms, as well as all pertinent ordinances of the City of New Bedford, and such other special rules as the Commissioner of Public Works may deem necessary

Lawrence D. Whittemore
Commissioner of Public Works

Joe S. Bartels
Signature of Property Owner or Representative

INSPECTOR'S REPORT

INSPECTED BY: Manny Silva

DATE: 6-30-2003

COMMENTS: _____

☒ APPROVED ☐ DISAPPROVED

SIGNATURE

SKETCH PLAN

OCT. 17. 2002 3:06PM GAF ENGINEERING

NO. 729 P. 4

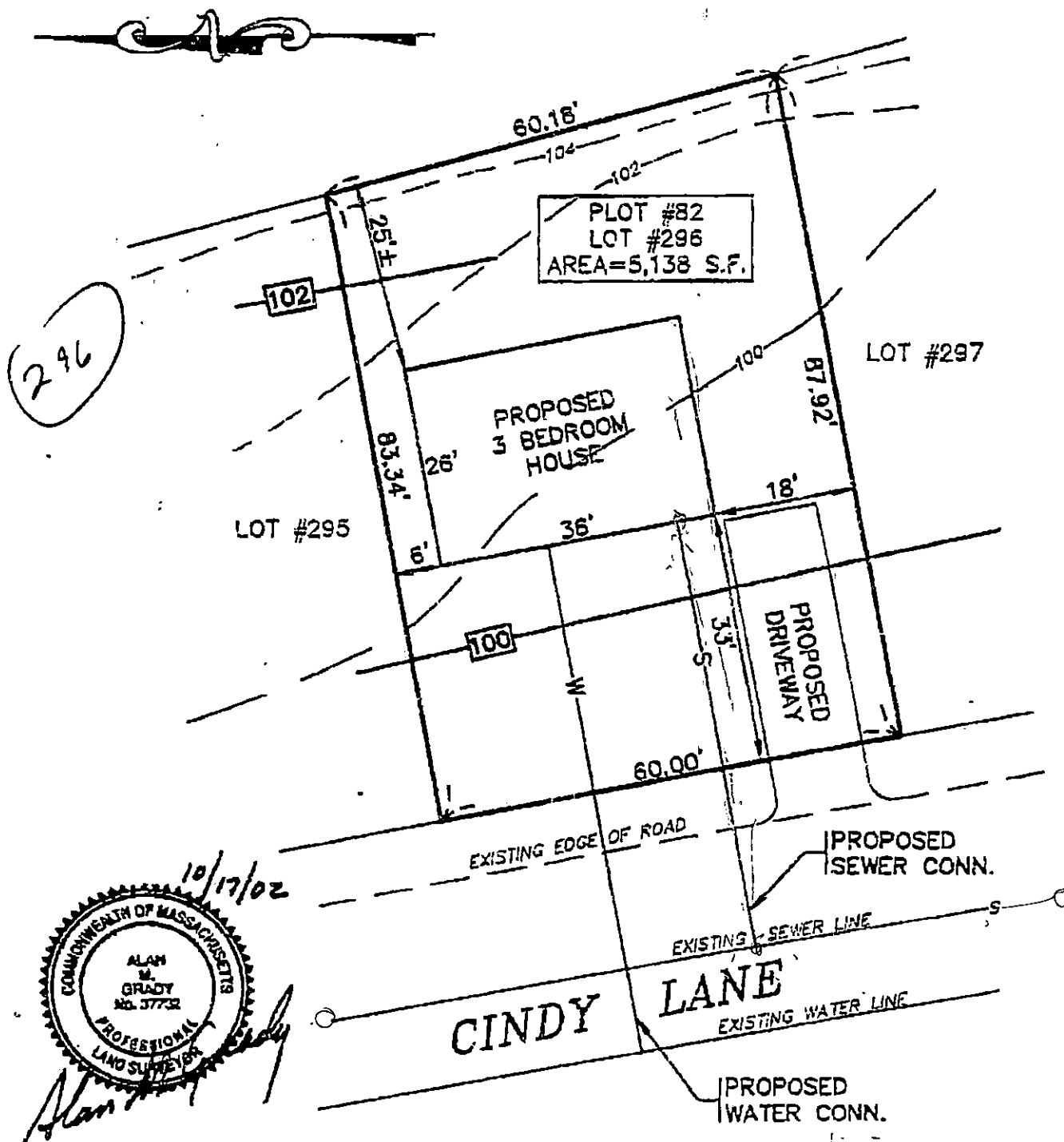

REFERENCE PLAN: "ROCKDALE HEIGHTS" DEFINITIVE SUBDIVISION OF LAND
PREPARED FOR ACUSHNET WESTPORT REALTY TRUST
DATED: DEC. 29, 1995. REVISED MAY 14, 1996 BY G.A.F. ENG., INC.

0 20 40 80

**PLOT PLAN TO ACCOMPANY
BUILDING PERMIT APPLICATION**

LOT 8, CINDY LANE NEW BEDFORD, MA

FILE LOCATION

F:\02-5518\LOTS 3,7,8,9.dwg

DATE: OCT. 17, 2002

DRAWN BY: J.J.K.

CHECKED BY: K.W.F.

G.A.F. ENGINEERING, INC.

PROFESSIONAL ENGINEERS & LAND SURVEYORS

NEW HOMES BY CASTELO, INC.

JOB NO.: 02-5518

SCALE: 1" = 30'

DWG: 1 OF 1

TEL: (508) 295-6600 FAX: (508) 295-6634

E-MAIL: gat.eng@verizon.net

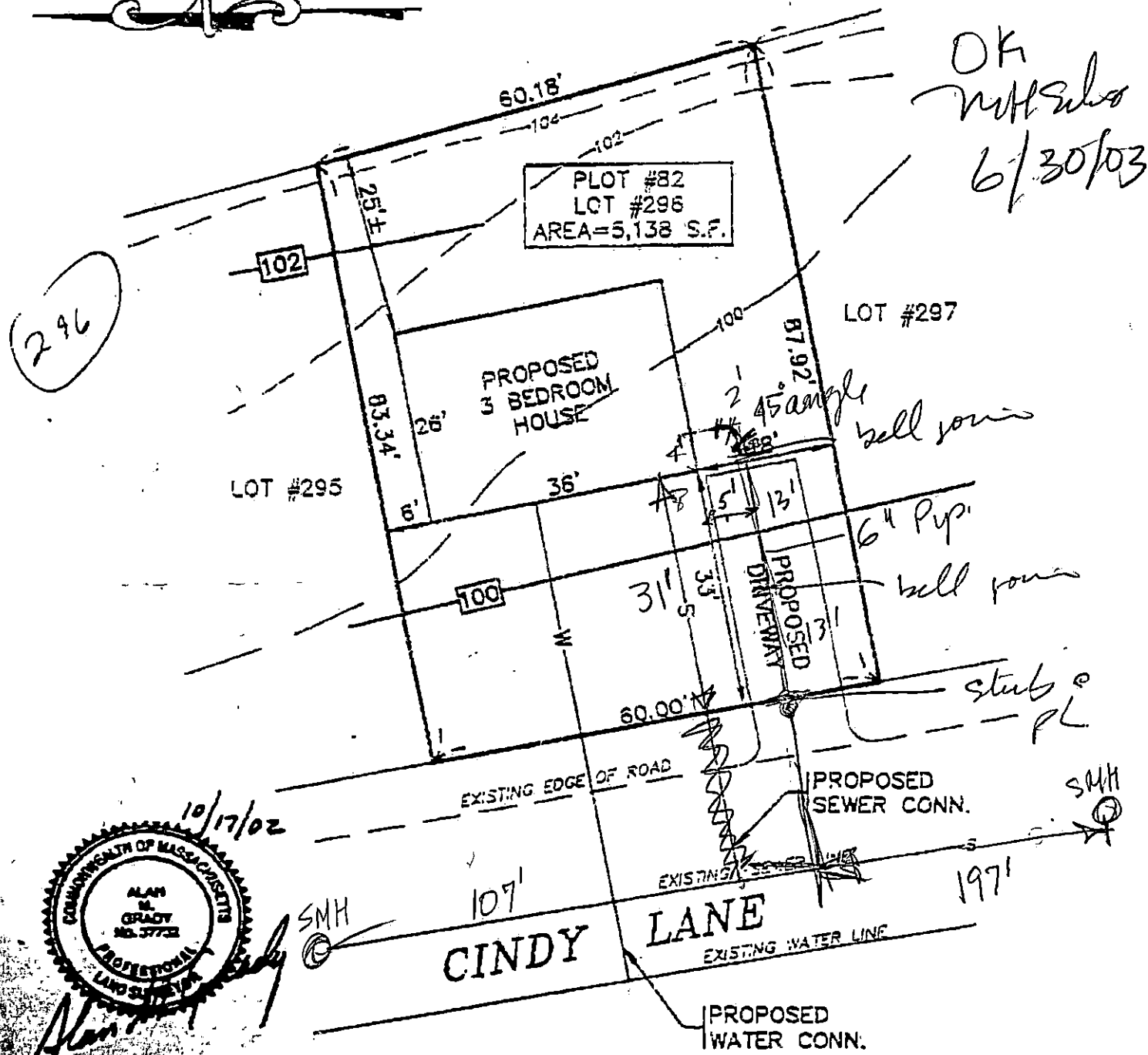

REFERENCE PLAN: "ROCKDALE HEIGHTS" DEFINITIVE SUBDIVISION OF LAND
 PREPARED FOR ACUSHNET WESTPORT REALTY TRUST
 DATED: DEC. 29, 1995. REVISED MAY 14, 1996 BY G.A.F. ENG., INC.



PLAN TO ACCOMPANY

FILE LOCATION
 1702-3516\LOTS 3,7,8,9.dwg
 DATE OCT-17-2002

G.A.F. ENGINEERING, INC
 PROFESSIONAL ENGINEERS & LAND SURVEYORS
 100 DEPT. WASHINGTON MA 02571

PERMIT NO.
23250



CITY OF NEW BEDFORD
SEWER AND/OR STORM DRAIN PERMIT

DATE 11/5/02
EXP 11/5/03

This certifies that permission is granted to

New Homes by Castillo 1815 Acushnet Ave. NB MA 02746
Property Owner Address Tel. (508) 995-6291

to connect a sewer and/or storm drain located at Cindy Ln. (E.S.) 240 1st N. Duff St.
Assessor's Plot 82, Lot 296, to the sewer and/or storm drain in Cindy Ln. Street
(Builder's Lot 8)

to be laid in accordance with the conditions in this application and the City of New Bedford ordinances.

TYPE OF USE: ☒ RESIDENTIAL ☐ COMMERCIAL ☐ INDUSTRIAL ☐ OTHER 330 GPD

If applicant other than actual property owner, attach Letter of Authorization from Property Owner.

Name N/A Tel. _____

Mailing Address _____

The Bonded Contractor/Drain Layer authorized to perform this work is:

Scott Franklin / Franklin Bros. 4313 Acushnet Ave. NB MA 02745 (508) 998-8270
Name Address Tel.

Type of Pipe Required: PVC SDR 35

PERMIT EXPIRES ONE YEAR AFTER DATE OF ISSUE

- * Requires separate connections for sewage and storm drain where applicable. Storm water cannot be discharged to a sanitary sewer.
- * All work must be inspected and approved by a D.P.W. inspector before backfilling.
- * If this connection is to be part of a private service shared jointly with other building owners, attach copy of Recorded Joint Maintenance Agreement.
- * Permits can be issued to Industrial and/or Commercial Applicants only upon receipt and approval by the Commissioner of Public Works of required plans and supplemental information.
- * In addition, a City-issued Industrial User Discharge Permit and/or a Sewer Extension/Connection Permit issued by the Commonwealth of Massachusetts D.E.P. shall be required by the City for Industrial Discharge into the sewer system.

Industrial User Discharge Permit No. _____ Date _____

Comm. Mass. Sewer Conn./Ext. Permit No. _____ Date _____

A Filing and Inspection Fee of \$150.00 plus an Entrance Fee of \$ _____ where applicable, must accompany this application.

Bank # Compass Bank Check # 3865 Date: 11/5/02 Receipt # 4469

Other requirements: Inspection Only - Rockdale Heights Subdivision - Per Planning Dave Kennedy, lots all released except 3, 4, 5, 6 (Builder's lots) Stub at R.

Connection made to ☒ Sewer ☒ Storm Drain
Part of jointly-shared private line ☐ Yes ☒ No

Applicant agrees to abide by the above terms, as well as all pertinent ordinances of the City of New Bedford, and such other special rules as the Commissioner of Public Works may deem necessary

Lawrence D. Wodhnan
Commissioner of Public Works

Jim S. Castillo
Signature of Property Owner or Representative

INSPECTOR'S REPORT

INSPECTED BY: _____

DATE: _____

COMMENTS: _____

☐ APPROVED ☐ DISAPPROVED

SIGNATURE

SKETCH PLAN

OCT. 17. 2002 3:06PM GAF ENGINEERING

NO. 729 P. 4

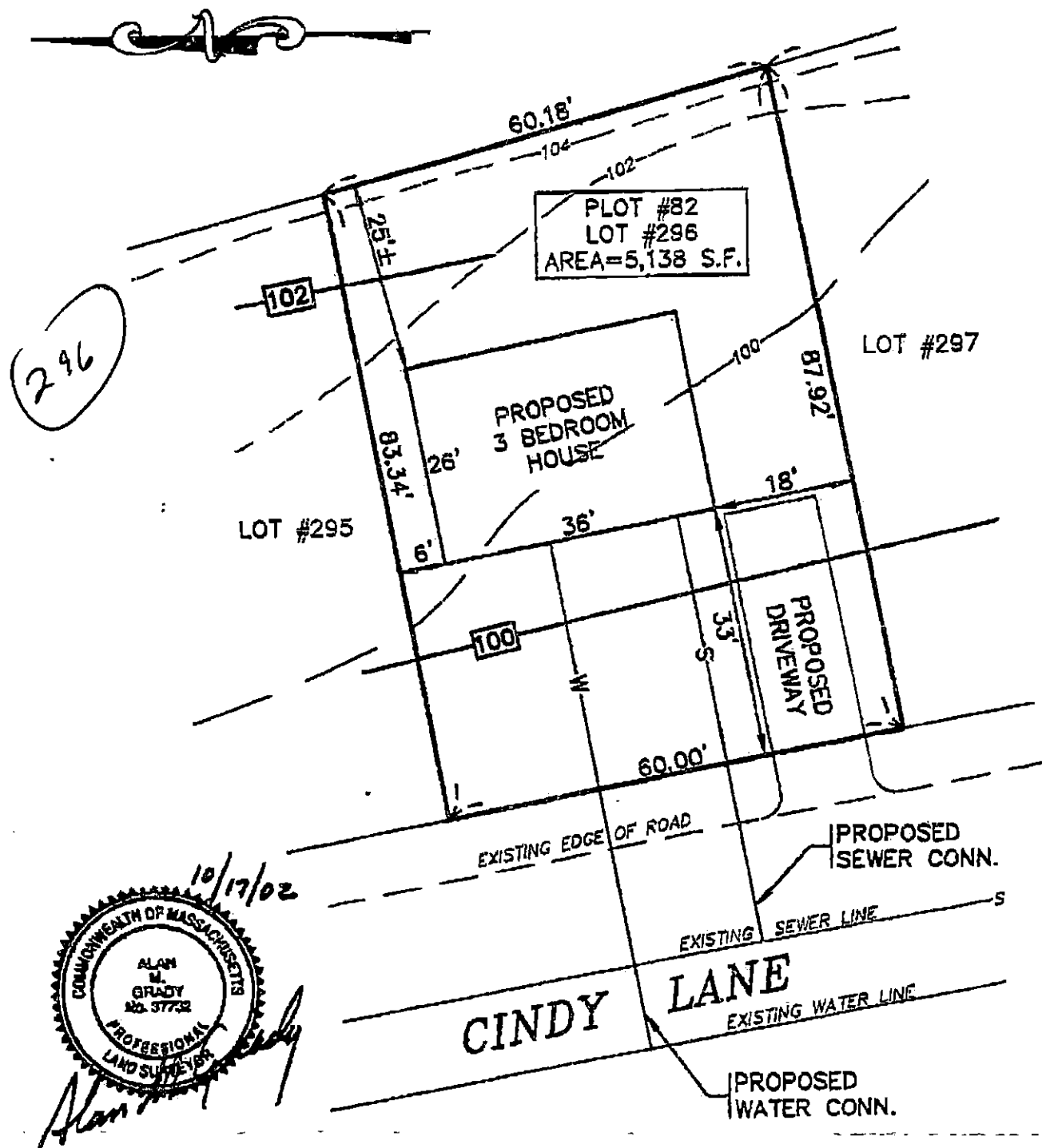

REFERENCE PLAN: "ROCKDALE HEIGHTS" DEFINITIVE SUBDIVISION OF LAND
 PREPARED FOR ACUSHNET WESTPORT REALTY TRUST
 DATED: DEC. 29, 1995. REVISED MAY 14, 1996 BY G.A.F. ENG., INC.

0 20 40 80

**PLOT PLAN TO ACCOMPANY
 BUILDING PERMIT APPLICATION**

LOT 8, CINDY LANE

NEW BEDFORD, MA

FILE LOCATION

1\F\02-5518\LOTS 3,7,8,9.dwg

DATE: OCT. 17, 2002

DRAWN BY: J.J.K.

CHECKED BY: K.W.F.

G.A.F. ENGINEERING, INC.

PROFESSIONAL ENGINEERS & LAND SURVEYOR

400 MAIN STREET WABHAM MA 02571

NEW HOMES BY CASTELO, INC.

JOB NO.: 02-5518

SCALE: 1" = 20'

DWG: 1 OF 1

TEL: (508) 295-8600 FAX: (508) 295-6634

E-MAIL: gal.ang@verizon.net