

PERMIT NO.

23249



CITY OF NEW BEDFORD

SEWER AND/OR STORM DRAIN PERMIT

DATE 7/15/02
EXP 7/15/03

This certifies that permission is granted to

New Homes by Castle 1815 Acushnet Ave. N.E. MA 02716
Property Owner Address Tel. (508) 995-6291

to connect a sewer and/or storm drain located at Cindy Ln. (E.S.) 300' (+/-) N. of Durfee St.
Assessor's Plot 82, Lot 295, to the sewer and/or storm drain in Cindy Ln. Street
(Buildings lot 7)
to be laid in accordance with the conditions in this application and the City of New Bedford ordinances.

TYPE OF USE: ☒ RESIDENTIAL ☐ COMMERCIAL ☐ INDUSTRIAL ☐ OTHER 330 GPD

If applicant other than actual property owner, attach Letter of Authorization from Property Owner.

Name N/A Tel. 7

Mailing Address _____

The Bonded Contractor/Drain Layer authorized to perform this work is:

Scott Franklin/Franklin Bros. 4313 Acushnet Ave. N.B. MA 02745 (508) 998-8270
Name Address Tel. Cell 508-889-2203

Type of Pipe Required: PVC SDR 35

PERMIT EXPIRES ONE YEAR AFTER DATE OF ISSUE

- * Requires separate connections for sewage and storm drain where applicable. Storm water cannot be discharged to a sanitary sewer.
- * All work must be inspected and approved by a D.P.W. inspector before backfilling.
- * If this connection is to be part of a private service shared jointly with other building owners, attach copy of Recorded Joint Maintenance Agreement.
- * Permits can be issued to Industrial and/or Commercial Applicants only upon receipt and approval by the Commissioner of Public Works of required plans and supplemental information.
- * In addition, a City-issued Industrial User Discharge Permit and/or a Sewer Extension/Connection Permit issued by the Commonwealth of Massachusetts D.E.P. shall be required by the City for Industrial Discharge into the sewer system.

Industrial User Discharge Permit No. _____ Date _____

Comm. Mass. Sewer Conn./Ext. Permit No. _____ Date _____

A Filing and Inspection Fee of \$ 150.00, plus an Entrance Fee of \$ _____ where applicable, must accompany this application.

Bank # Compass Bank Check # 3865 Date: 11/5/02 Receipt # 4469

Other requirements: Inspection Only - Packdale Height Subdivision - Per Planning Dave Kennedy. Lots all released except 3, 4, 5, 6 (Bldg lots) 8 tub at 19.

Connection made to ☒ Sewer ☐ Storm Drain
Part of jointly-shared private line ☐ Yes ☒ No

Applicant agrees to abide by the above terms, as well as all pertinent ordinances of the City of New Bedford, and such other special rules as the Commissioner of Public Works may deem necessary

Laurence D. Updegraff
Commissioner of Public Works

Joe S. Castelo
Signature of Property Owner or Representative

INSPECTOR'S REPORT

7/31/03 inspected by Paul

INSPECTED BY: PAULO CONDEZ

DATE: 7/31/03

COMMENTS:

No Storm Drain Connection
Inspected (MS)

☒ APPROVED ☐ DISAPPROVED

Paul Condez
SIGNATURE

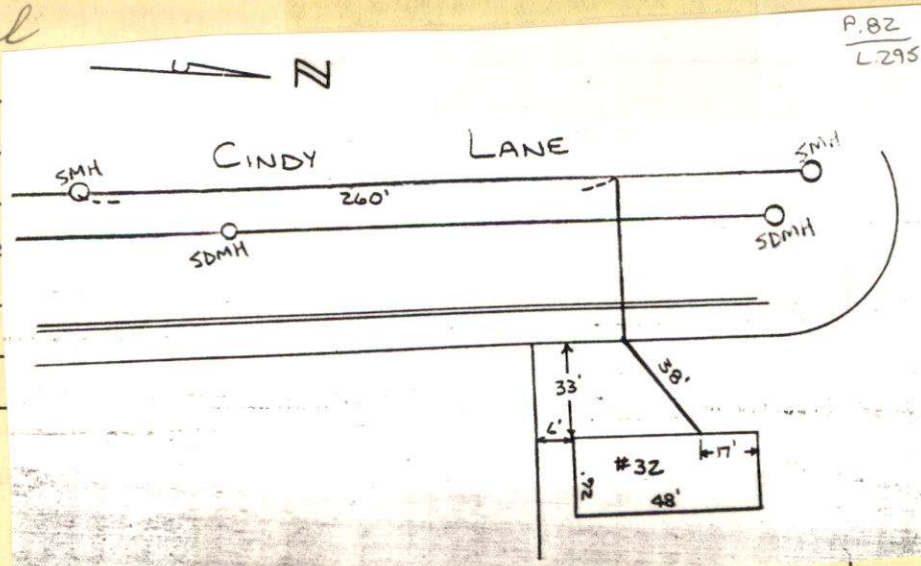

SKETCH PLAN

PERMIT NO.
23249



CITY OF NEW BEDFORD
SEWER AND/OR STORM DRAIN PERMIT

DATE 11/5/02
EXP 11/5/03

This certifies that permission is granted to
New Homes by Castelo 1815 ACUSHNET AVE. N.B. MA 02746
Property Owner Address Tel. (508) 995-6291
to connect a sewer and/or storm drain located at Cindy Ln. (E.S.) 300' (+) N.1 Duffell St.
Assessor's Plot 82, Lot 295, to the sewer and/or storm drain in Cindy Ln. Street
(Buildings lot 7)
to be laid in accordance with the conditions in this application and the City of New Bedford ordinances.

TYPE OF USE: ☒ RESIDENTIAL ☐ COMMERICAL ☐ INDUSTRIAL ☐ OTHER 330 GPD

If applicant other than actual property owner, attach Letter of Authorization from Property Owner.

Name N/A Tel. _____

Mailing Address _____

The Bonded Contractor/Drain Layer authorized to perform this work is:

Scott Franklin / Franklin Bros. 4313 ACUSHNET AVE. N.B. MA 02745 (508) 998-8270
Name Address Tel.

Type of Pipe Required: PVC SDR 35

PERMIT EXPIRES ONE YEAR AFTER DATE OF ISSUE

- * Requires separate connections for sewage and storm drain where applicable. Storm water cannot be discharged to a sanitary sewer.
- * All work must be inspected and approved by a D.P.W. inspector before backfilling.
- * If this connection is to be part of a private service shared jointly with other building owners, attach copy of Recorded Joint Maintenance Agreement.
- * Permits can be issued to Industrial and/or Commercial Applicants only upon receipt and approval by the Commissioner of Public Works of required plans and supplemental information.
- * In addition, a City-issued Industrial User Discharge Permit and/or a Sewer Extension/Connection Permit issued by the Commonwealth of Massachusetts D.E.P. shall be required by the City for Industrial Discharge into the sewer system.

Industrial User Discharge Permit No. _____ Date _____

Comm. Mass. Sewer Conn./Ext. Permit No. _____ Date _____

A Filing and Inspection Fee of \$150.00, plus an Entrance Fee of \$ _____ where applicable, must accompany this application.

Bank # Compass Bank Check # 3865 Date: 11/5/02 Receipt # 4469

Other requirements: Inspection Only - Rockdale Heights Subdivision - Per Planning Dave Kennedy Lots all released except 3, 4, 5, 6 (Bldg's lots) Stub at R.

Connection made to ☒ Sewer ☐ Storm Drain Part of jointly-shared private line ☐ Yes ☒ No

Applicant agrees to abide by the above terms, as well as all pertinent ordinances of the City of New Bedford, and such other special rules as the Commissioner of Public Works may deem necessary

Louise D. Thompson
Commissioner of Public Works

Joe S. Castelo
Signature of Property Owner or Representative

INSPECTOR'S REPORT

INSPECTED BY: _____

DATE: _____

COMMENTS: _____

☐ APPROVED ☐ DISAPPROVED

SIGNATURE

SKETCH PLAN

PREPARED FOR:

NEW HOMES BY CASTELO, INC.

CHECKED BY: K.W.F.

JOB NO.: 02-5518

SCALE: 1" = 20'

DWG: 1 OF 1

286 MAIN STREET, WAREHAM, MA 02571

TEL: (508) 295-6600 FAX: (508) 295-6634

E-MAIL: gaf.eng@verizon.net

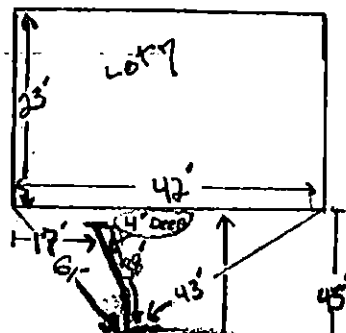
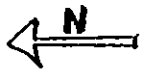

Pavement Cindy WA.

Sewer line

260'



Duffee St

Inspector.
R. L. Gardner