

PERMIT NO.

23248



CITY OF NEW BEDFORD

SEWER AND/OR STORM DRAIN PERMIT

DATE 7/19/02
EXP 7/19/03

This certifies that permission is granted to

New Homes By Castle 1815 ACUSHNET AVE NBS MA 02746
Property Owner Address #15 Tel. (508) 995-6291

to connect a sewer and/or storm drain located at Cindy Ln. (W.S.) 150 (4-5) N. 1 Durfee St.
Assessor's Plot 82 Lot 290 to the sewer and/or storm drain in Cindy Ln. Street

to be laid in accordance with the conditions in this application and the City of New Bedford ordinances.

TYPE OF USE: ☒ RESIDENTIAL ☐ COMMERICAL ☐ INDUSTRIAL ☐ OTHER

3306PD

If applicant other than actual property owner, attach Letter of Authorization from Property Owner.

Name N/A Tel.

Mailing Address.

The Bonded Contractor/Drain Layer authorized to perform this work is:

Scott Franklin / Franklin Bros. 4593 ACUSHNET AVE. NBS MA 02745
Name Address Tel. (508) 998-8270

Type of Pipe Required: PVC SDR 35

PERMIT EXPIRES ONE YEAR AFTER DATE OF ISSUE

* Requires separate connections for sewage and storm drain where applicable. Storm water cannot be discharged to a sanitary sewer.

* All work must be inspected and approved by a D.P.W. inspector before backfilling.

* If this connection is to be part of a private service shared jointly with other building owners, attach copy of Recorded Joint Maintenance Agreement.

* Permits can be issued to Industrial and/or Commercial Applicants only upon receipt and approval by the Commissioner of Public Works of required plans and supplemental information.

* In addition, a City-issued Industrial User Discharge Permit and/or a Sewer Extension/Connection Permit issued by the Commonwealth of Massachusetts D.E.P. shall be required by the City for Industrial Discharge into the sewer system.

Industrial User Discharge Permit No. Date.

Comm. Mass. Sewer Conn./Ext. Permit No. Date.

A Filing and Inspection Fee of \$150.00, plus an Entrance Fee of \$ where applicable, must accompany this application.

Bank # Compass Bank Check # 3560 Date: 7/19/02 Receipt # 4366

Other requirements: Inspections Only - Rockdale High/Low Subdivision - Per Planning
Dane Kennedy Lots all shared except 3, 4, 5, 6. Stub at R.

Connection made to ☒ Sewer Part of jointly-shared private line ☐ Yes ☒ No
☒ Storm Drain

Applicant agrees to abide by the above terms, as well as all pertinent ordinances of the City of New Bedford, and such other special rules as the Commissioner of Public Works may deem necessary

Lawrence D. Webb, III
Commissioner of Public Works

Joe S. Castello
Signature of Property Owner or Representative

INSPECTOR'S REPORT

INSPECTED BY: Pete Sniezka

DATE: 10-15-02

COMMENTS:

☐ APPROVED ☐ DISAPPROVED

SIGNATURE

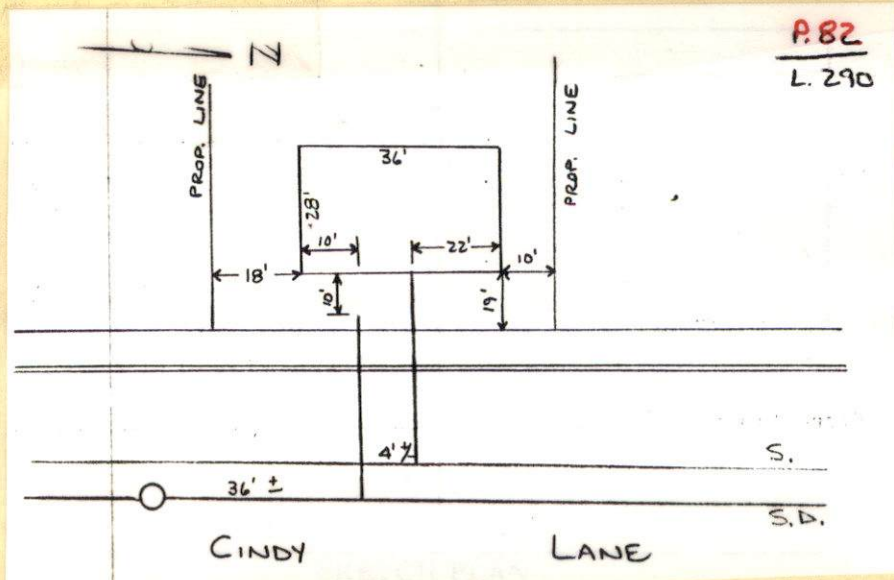

A.82
L. 290

PERMIT NO.

23248



CITY OF NEW BEDFORD

SEWER AND/OR STORM DRAIN PERMIT

DATE 7/19/02
EXP 7/19/03

This certifies that permission is granted to

Property Owner New Homes By Castelo 1815 Acushnet Ave NB MA 02746 Address Cindy Ln. (W.S.) 150 (H) N. 1 Duffel St. Tel. (508) 995-6291
to connect a sewer and/or storm drain located at Cindy Ln. (W.S.) 150 (H) N. 1 Duffel St.
Assessor's Plot 82 Lot 290 to the sewer and/or storm drain in Cindy Ln. Street
(Builder's Lot 2)
to be laid in accordance with the conditions in this application and the City of New Bedford ordinances.

TYPE OF USE: ☒ RESIDENTIAL ☐ COMMERICAL ☐ INDUSTRIAL ☐ OTHER

3306PD

If applicant other than actual property owner, attach Letter of Authorization from Property Owner.

Name N/A Tel. _____

Mailing Address _____

The Bonded Contractor/Drain Layer authorized to perform this work is:

Name Scott Franklin / Franklin Bros. 4393 Acushnet Ave. NB MA 02745 Address _____ Tel. (508) 998-8270

Type of Pipe Required: PVC SDR 35

PERMIT EXPIRES ONE YEAR AFTER DATE OF ISSUE

- * Requires separate connections for sewage and storm drain where applicable. Storm water cannot be discharged to a sanitary sewer.
- * All work must be inspected and approved by a D.P.W. inspector before backfilling.
- * If this connection is to be part of a private service shared jointly with other building owners, attach copy of Recorded Joint Maintenance Agreement.
- * Permits can be issued to Industrial and/or Commercial Applicants only upon receipt and approval by the Commissioner of Public Works of required plans and supplemental information.
- * In addition, a City-issued Industrial User Discharge Permit and/or a Sewer Extension/Connection Permit issued by the Commonwealth of Massachusetts D.E.P. shall be required by the City for Industrial Discharge into the sewer system.

Industrial User Discharge Permit No. _____ Date _____

Comm. Mass. Sewer Conn./Ext. Permit No. _____ Date _____

A Filing and Inspection Fee of \$ 150.00, plus an Entrance Fee of \$ _____ where applicable, must accompany this application.

Bank # Compass Bank Check # 3560 Date: 7/19/02 Receipt # 4366

Other requirements: Inspection Only - Rockdale Heights Subdivision - Per Planning
Dave Kennedy Lots all released except 3, 4, 5, 6. Stub at R.

Connection made to ☒ Sewer Part of jointly-shared private line ☐ Yes ☒ No
☒ Storm Drain

Applicant agrees to abide by the above terms, as well as all pertinent ordinances of the City of New Bedford, and such other special rules as the Commissioner of Public Works may deem necessary

Lawrence D. Worden / or
Commissioner of Public Works

Joe S. Castelo
Signature of Property Owner or Representative

INSPECTOR'S REPORT

INSPECTED BY: _____

DATE: _____

COMMENTS: _____

☐ APPROVED

☐ DISAPPROVED

SIGNATURE

SKETCH PLAN

lot 2

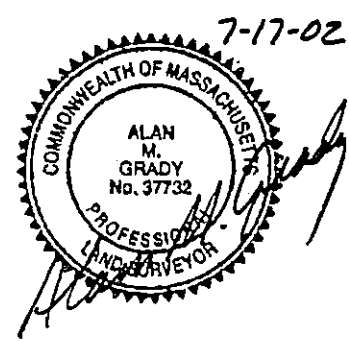
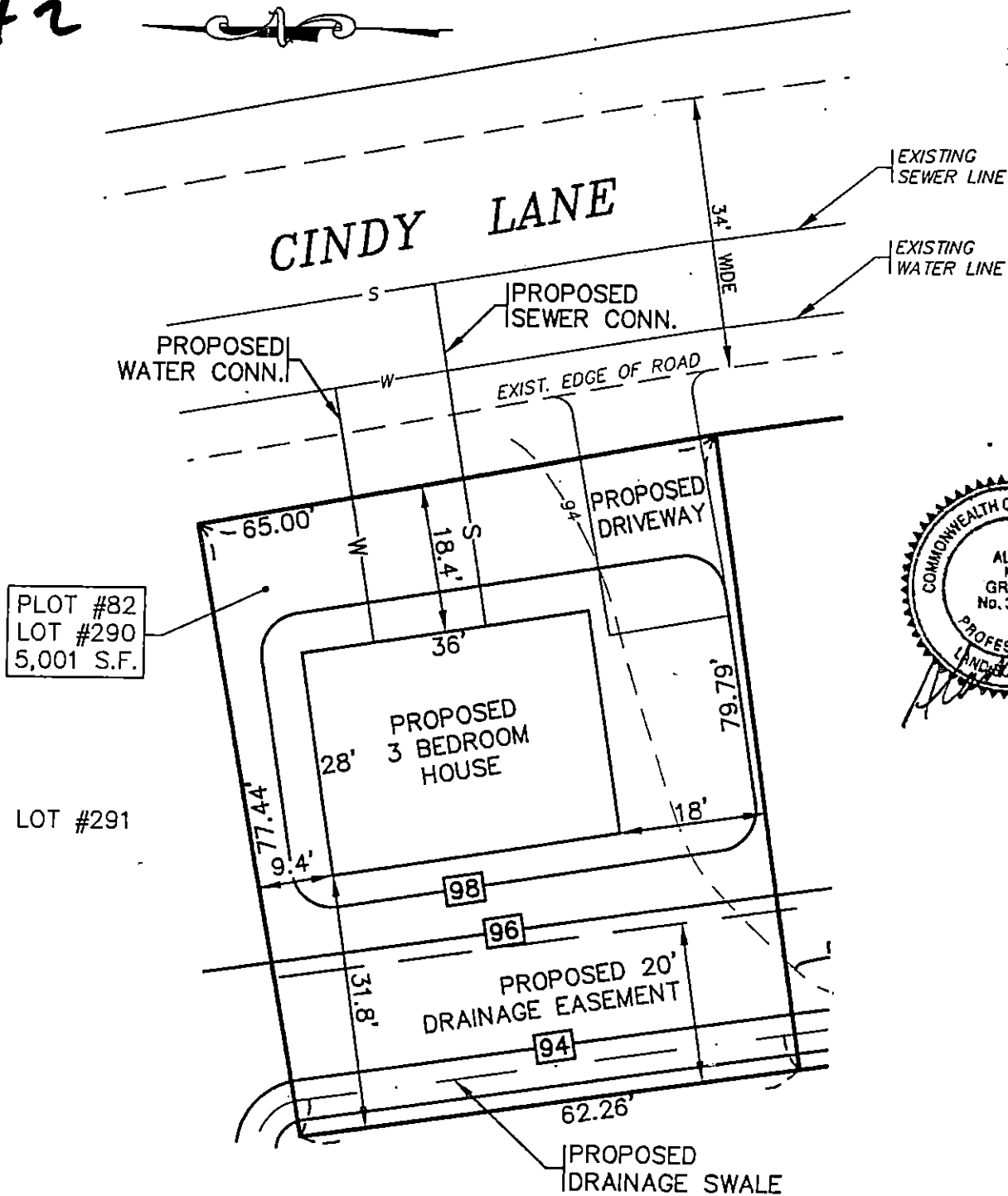

REFERENCE PLAN: "ROCKDALE HEIGHTS" DEFINITIVE SUBDIVISION OF LAND
PREPARED FOR ACUSHNET WESTPORT REALTY TRUST
DATED: DEC. 29, 1995. REVISED MAY 14, 1996 BY G.A.F. ENG., INC.

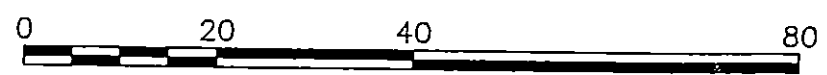

PLOT PLAN TO ACCOMPANY BUILDING PERMIT APPLICATION LOT 2, CINDY LANE NEW BEDFORD, MA PREPARED FOR: NEW HOMES BY CASTELO, INC.	FILE LOCATION F:\02-5518\LOTS 1 & 2.dwg	G.A.F. ENGINEERING, INC. PROFESSIONAL ENGINEERS & LAND SURVEYORS 266 MAIN STREET, WAREHAM, MA 02571 TEL: (508) 295-6600 FAX: (508) 295-6634
	DATE: JULY 16, 2002 DRAWN BY: J.J.K. CHECKED BY: K.W.F. JOB NO.: 02-5518 SCALE: 1" = 20'	

1/15/02 - CINDY LANE - LOT #2 - FRANKLIN BROS. - PIPES PUT IN PREVIOUSLY.

#23248

DRAIN NO. _____ OWNER _____

- ① MEASURE FRONT OF HOUSE, DISTANCE TO LOT LINE.
- ② MEASURE FROM COR. OF HOUSE TO DRAIN, DISTANCE WHERE DRAIN CROSSES PROPERTY LINE, ENTERS SEWER.
- ③ LENGTH OF DRAIN FROM FRONT PROP. LINE TO HOUSE.
- ④ SHOW NORTH ARROW.
- ⑤ MEASURE FROM DRAIN TO NEAREST INTERSECTION

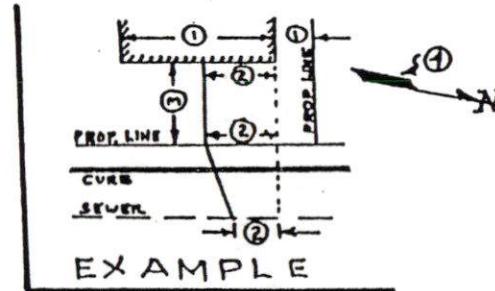

DURFEE ST.

82/290

