

PERMIT NO:

23246



CITY OF NEW BEDFORD

DATE 7/18/02

EXP 7/18/03

SEWER AND/OR STORM DRAIN PERMIT

This certifies that permission is granted to

Property Owner

Address

Tel. (508) 993-4552 02747

to connect a sewer and/or storm drain located at Welby Rd. #107 - N. Dartmouth, MA

Assessor's Plot. 132, Lot. 250, to the sewer and/or storm drain in Welby Rd. (Sewer) & Driveway (Storm) Street

to be laid in accordance with the conditions in this application and the City of New Bedford ordinances.

TYPE OF USE: ☐ RESIDENTIAL ☒ COMMERCIAL ☐ INDUSTRIAL ☐ OTHER

If applicant other than actual property owner, attach Letter of Authorization from Property Owner.

Name. C. J. Kelly Tel. (508) 993-4552

Mailing Address. 1113 Tudor Rd. N. Dartmouth, MA 02747

The Bonded Contractor/Drain Layer authorized to perform this work is:

Name

Address

Tel.

Type of Pipe Required: PVC SD 16.35

PERMIT EXPIRES ONE YEAR AFTER DATE OF ISSUE

* Requires separate connections for sewage and storm drain where applicable. Storm water cannot be discharged to a sanitary sewer.

* All work must be inspected and approved by a D.P.W. inspector before backfilling.

* If this connection is to be part of a private service shared jointly with other building owners, attach copy of Recorded Joint Maintenance Agreement.

* Permits can be issued to Industrial and/or Commercial Applicants only upon receipt and approval by the Commissioner of Public Works of required plans and supplemental information.

* In addition, a City-issued Industrial User Discharge Permit and/or a Sewer Extension/Connection Permit issued by the Commonwealth of Massachusetts D.E.P. shall be required by the City for Industrial Discharge into the sewer system.

Industrial User Discharge Permit No. N/A Date.

Comm. Mass. Sewer Conn./Ext. Permit No. N/A Date.

A Filing and Inspection Fee of \$150.00 plus an Entrance Fee of \$..... where applicable, must accompany this application.

Bank # Compass Bank Check # 1513 Date: 7/18/02 Receipt # 4364

Other requirements: Inspection Only - Sewer to be tied into 2" sewer main in front of Welby Rd. Roof leaders to be tied into drainage easement (Driveway) running on the property. Sketch attached from rep.

☒ Sewer

Connection made to

Part of jointly-shared private line ☐ Yes ☒ No

☒ Storm Drain

Applicant agrees to abide by the above terms, as well as all pertinent ordinances of the City of New Bedford, and such other special rules as the Commissioner of Public Works may deem necessary

Commissioner of Public Works

Signature of Property Owner or Representative

INSPECTOR'S REPORT

INSPECTED BY:

DATE:

COMMENTS:

☐ APPROVED

☐ DISAPPROVED

SIGNATURE

SKETCH PLAN

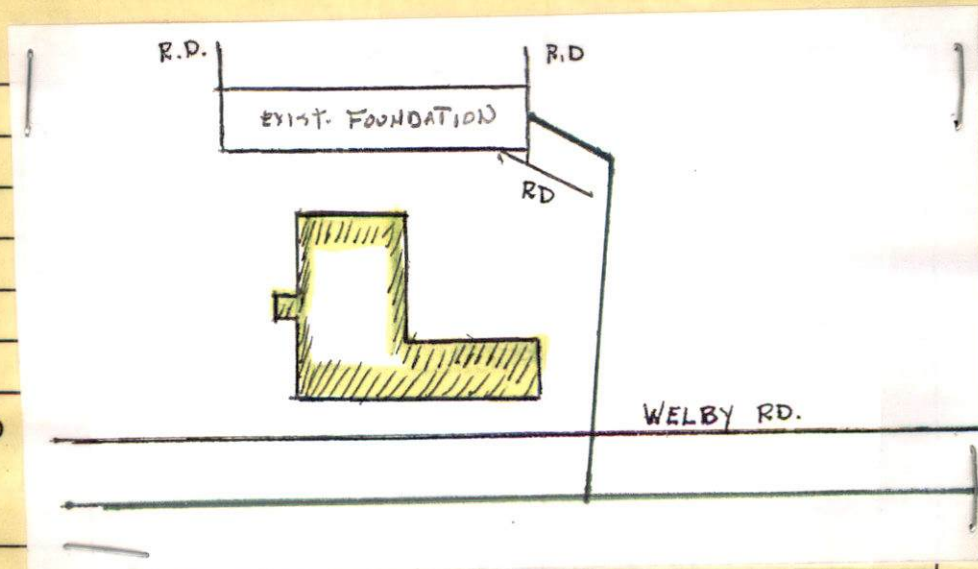

PERMIT NO.

23246



CITY OF NEW BEDFORD

SEWER AND/OR STORM DRAIN PERMIT

DATE 7/18/02
EXP 7/18/03

This certifies that permission is granted to

Isabel Perry, Trs. Casaroli Realty Trust 1143 Tucker Rd. N. Dartmouth MA
Property Owner Address Tel. (508) 993-4552 02747

to connect a sewer and/or storm drain located at Welby Rd. #107 - New Bldg in Rear of this address
Assessor's Plot 132, Lot 250, to the sewer and/or storm drain in Welby Rd. (Sewer) & Street
Drainage Easement on Property (Storm)
to be laid in accordance with the conditions in this application and the City of New Bedford ordinances. 4 Bathrooms

TYPE OF USE: ☐ RESIDENTIAL ☒ COMMERCIAL ☐ INDUSTRIAL ☐ OTHER

If applicant other than actual property owner, attach Letter of Authorization from Property Owner.

Name Curt Perry Tel. (508) 993-4552

Mailing Address 1143 Tucker Rd. N. Dartmouth, MA 02747

The Bonded Contractor/Drain Layer authorized to perform this work is:

~~THE SDR~~ Carciolo Contracting & Paving 12 White St. Acushnet MA 02743
Name Address Tel. (508) 998-5115

Type of Pipe Required: PVC SDR 35

PERMIT EXPIRES ONE YEAR AFTER DATE OF ISSUE

- * Requires separate connections for sewage and storm drain where applicable. Storm water cannot be discharged to a sanitary sewer.
- * All work must be inspected and approved by a D.P.W. inspector before backfilling.
- * If this connection is to be part of a private service shared jointly with other building owners, attach copy of Recorded Joint Maintenance Agreement.
- * Permits can be issued to Industrial and/or Commercial Applicants only upon receipt and approval by the Commissioner of Public Works of required plans and supplemental information.
- * In addition, a City-issued Industrial User Discharge Permit and/or a Sewer Extension/Connection Permit issued by the Commonwealth of Massachusetts D.E.P. shall be required by the City for Industrial Discharge into the sewer system.

Industrial User Discharge Permit No. N/A Date

Comm. Mass. Sewer Conn./Ext. Permit No. N/A Date

A Filing and Inspection Fee of \$100.00, plus an Entrance Fee of \$..... where applicable, must accompany this application.

Bank # Compass Bank Check # 1513 Date: 7/18/02 Receipt # 4364

Other requirements: Inspection Only - Sewer to be tied into 8" sewer main
in rear of Welby Rd.; Roof leaders to be tied into drainage easement (sewers)
running on the property. Sketch attached from top.

Connection made to ☒ Sewer Part of jointly-shared private line ☐ Yes ☒ No
☒ Storm Drain

Applicant agrees to abide by the above terms, as well as all pertinent ordinances of the City of New Bedford, and such other special rules as the Commissioner of Public Works may deem necessary

Lawrence D. Weldon
Commissioner of Public Works

Signature of Property Owner or Representative

INSPECTOR'S REPORT

INSPECTED BY:

DATE:

COMMENTS:

☐ APPROVED ☐ DISAPPROVED

SIGNATURE

SKETCH PLAN



CITY OF NEW BEDFORD
MASSACHUSETTS

DEPARTMENT OF PUBLIC WORKS
ENGINEERING DIVISION
133 WILLIAM STREET, ROOM 303
NEW BEDFORD, MA 02740
Tel: (508) 979-1527
Fax: (508) 961-3043

To Whom It May Concern:

I, Isabel M. Perry / Casa Sol Realty, being
(Name) (Mailing Address)

Owner of property located at 107 Welby Rd.

Plot 132, Lot 890, hereby agree to allow Curt Perry
(Name)

1143 Tucker Rd. New Bedford, MA 02747
(Mailing Address) to act on my behalf including affixing my

signature in securing permit for:

- ☒ Sewer/Drain Service Permits
- ☒ Water Service Permits
- ☐ Driveway Installation Permits
- ☐ Sidewalk Installation Permits

I further agree to conform to, and abide by, all City rules and ask regulations applicable to the permit (s) being applied for:

Name Isabel M. Perry
(Signature)

1143 Tucker Rd. New Bedford, MA
(Address)

7/17/02 508 993-4552
(Date) (Telephone number)

707-02 Permit Number