

PERMIT NO.

23238



CITY OF NEW BEDFORD

DATE 7/11/02
EXP 7/11/03

SEWER AND/OR STORM DRAIN PERMIT

This certifies that permission is granted to

John & Helen A. Freitas 1067 Pelletier St. New Bedford, MA 02745
Property Owner Address (W.S.) 45' (41' N.) Reyno St. Tel. (508) 975-2345

to connect a sewer and/or storm drain located at Pelletier St. #1067
Assessor's Plot 1255, Lot 13-16, to the sewer and/or storm drain in Pelletier Street

to be laid in accordance with the conditions in this application and the City of New Bedford ordinance
TYPE OF USE: ☒ RESIDENTIAL ☐ COMMERCIAL ☐ INDUSTRIAL ☐ OTHER

If applicant other than actual property owner, attach Letter of Authorization from Property Owner.

Name N/A Tel.

Mailing Address

The Bonded Contractor/Drain Layer authorized to perform this work is:

PAVE SDC Melvin (B.R.S.) 307 County Rd. W. U. Bradford MA (978) 352-787
Name Address 02576 Tel.

Type of Pipe Required: PVC SDC 35

PERMIT EXPIRES ONE YEAR AFTER DATE OF ISSUE

- * Requires separate connections for sewage and storm drain where applicable. Storm water cannot be discharged to a sanitary sewer.
- * All work must be inspected and approved by a D.P.W. inspector before backfilling.
- * If this connection is to be part of a private service shared jointly with other building owners, attach copy of Recorded Joint Maintenance Agreement.
- * Permits can be issued to Industrial and/or Commercial Applicants only upon receipt and approval by the Commissioner of Public Works of required plans and supplemental information.
- * In addition, a City-issued Industrial User Discharge Permit and/or a Sewer Extension/Connection Permit issued by the Commonwealth of Massachusetts D.E.P. shall be required by the City for Industrial Discharge into the sewer system.

Industrial User Discharge Permit No. Date

Comm. Mass. Sewer Conn./Ext. Permit No. Date

A Filing and Inspection Fee of \$150.00, plus an Entrance Fee of \$ where applicable, must accompany this application.

Bank # Compass Bank Check # 0200 Date: 7/11/02 Receipt # 4348

Other requirements: Inspection Only - Owner/Contractor to contact Health Dept. re: Siphon System abandonment. Attached is letter from owner of line # 1064 giving permission for # 1067 to tie into 8" line.

Connection made to ☐ Sewer ☐ Storm Drain Part of jointly-shared private line ☒ Yes ☐ No

Applicant agrees to abide by the above terms, as well as all pertinent ordinances of the City of New Bedford, and such other special rules as the Commissioner of Public Works may deem necessary

Lawrence L. Wicks / Jr.
Commissioner of Public Works

John Freitas
Signature of Property Owner or Representative

INSPECTOR'S REPORT

INSPECTED BY: KEVIN CORNELL
DATE: 7/25/02 (Per K.C. 12/2/02)
COMMENTS:

☒ APPROVED ☐ DISAPPROVED

Kevin J. Cornell
SIGNATURE

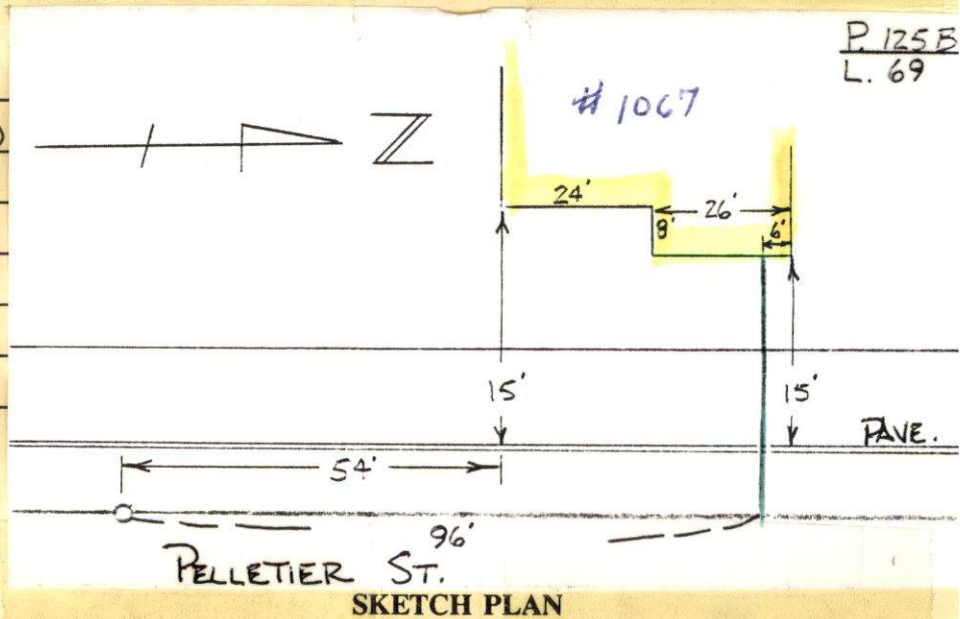

PERMIT NO.

23238



CITY OF NEW BEDFORD

DATE 7/1/02
EXP 7/1/03

SEWER AND/OR STORM DRAIN PERMIT

This certifies that permission is granted to

John & Helen A. Freitas 1067 Pellotier St. New Bedford, MA 02745
Property Owner Address Tel. (508) 995-2345

to connect a sewer and/or storm drain located at Pellotier St. #1067
Assessor's Plot 125B, Lot 69, to the sewer and/or storm drain in Pellotier Street

to be laid in accordance with the conditions in this application and the City of New Bedford ordinances.

TYPE OF USE: ☒ RESIDENTIAL ☐ COMMERICAL ☐ INDUSTRIAL ☐ OTHER 440 GPD

If applicant other than actual property owner, attach Letter of Authorization from Property Owner.

Name N/A Tel.

Mailing Address

The Bonded Contractor/Drain Layer authorized to perform this work is:

PVC SDR Monard Bros. 307 County Rd. W. Wareham MA (978) 352-787
Name Address 02576 Tel.

Type of Pipe Required: PVC SDR 35

PERMIT EXPIRES ONE YEAR AFTER DATE OF ISSUE

- * Requires separate connections for sewage and storm drain where applicable. Storm water cannot be discharged to a sanitary sewer.
- * All work must be inspected and approved by a D.P.W. inspector before backfilling.
- * If this connection is to be part of a private service shared jointly with other building owners, attach copy of Recorded Joint Maintenance Agreement.
- * Permits can be issued to Industrial and/or Commercial Applicants only upon receipt and approval by the Commissioner of Public Works of required plans and supplemental information.
- * In addition, a City-issued Industrial User Discharge Permit and/or a Sewer Extension/Connection Permit issued by the Commonwealth of Massachusetts D.E.P. shall be required by the City for Industrial Discharge into the sewer system.

Industrial User Discharge Permit No. Date

Comm. Mass. Sewer Conn./Ext. Permit No. Date

A Filing and Inspection Fee of \$150.00 plus an Entrance Fee of \$ where applicable, must accompany this application.

Bank # Compass Bank Check # 0200 Date: 7/1/02 Receipt # 4348

Other requirements: Inspection Only - Owner/Contractor to contact Health Dept.
re: Septic System abandonment. Attached is letter from owner of line
1064 giving permission for # 1067 to tie into 8" line.

Connection made to ☒ Sewer Part of jointly-shared private line ☒ Yes ☐ No
☐ Storm Drain

Applicant agrees to abide by the above terms, as well as all pertinent ordinances of the City of New Bedford, and such other special rules as the Commissioner of Public Works may deem necessary

Larvona D. Worden / as
Commissioner of Public Works

John Freitas
Signature of Property Owner or Representative

INSPECTOR'S REPORT

INSPECTED BY:

DATE:

COMMENTS:

☐ APPROVED ☐ DISAPPROVED

SIGNATURE

SKETCH PLAN

To The City Of New Bedford
Public Works Department

To Whom It Concerns

R.E. Sewer Line Tie In's - Pelletier St

I hereby Bruman of 1064
Pelletier Street New Bedford hereby
grant permission for Mr. & Mrs John
Frederick of 1067 Pelletier Street New
Bedford to tie into the sewer line
running down the center of Pelletier St

Attest Bruman
05/06/02

RECEIVED

MAY 06 2002

DEPT. OF PUBLIC WORKS
NEW BEDFORD, MASS

COPY

Original Attached
to Permit # 28192-02.

7/23/02 Tuesday (?)
SEE PELLETIER AS-BUILT
PLAN FOR HOUSE LOCATION
AND SMH LOCATION

RAYNO ST ○ SMH

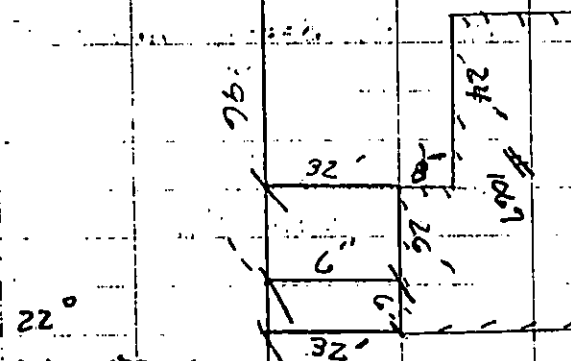

22°
AND SADDLE

PELLETIER ST

#1067 PELLETIER ST

(48)

SEWER INSPECTION

K. CORNELL

PERMIT 23238

MEHARD BROS / CONTRACTOR

RECEIVED

JUL 29 2002

DEPT. OF PUBLIC WORKS
NEW BEDFORD, MASS