

PERMIT NO.

23232



CITY OF NEW BEDFORD

SEWER AND/OR STORM DRAIN PERMIT

RECEIVED

DATE: 6/14/02

DEPT. OF PUBLIC WORKS
NEW BEDFORD, MASS.

This certifies that permission is granted to

Property Owner

Address

Tel. (901) 327-7676

to connect a sewer and/or storm drain located at

Assessor's Plot 98, Lot 74, to the sewer and/or storm drain in Coffin Ave. Street

to be laid in accordance with the conditions in this application and the City of New Bedford ordinances.

TYPE OF USE: ☐ RESIDENTIAL ☒ COMMERCIAL ☐ INDUSTRIAL ☐ OTHER

If applicant other than actual property owner, attach Letter of Authorization from Property Owner.

Name: Michael Saba / MT Development LLC Tel. (508) 285-7779

Mailing Address: 124 W. Main St. Norton MA 02766

The Bonded Contractor/Drain Layer authorized to perform this work is:

Name: RT Mills & Sons Inc. 30 Whitford St. Cohasset MA 02016 Tel. (401) 821-8768

Type of Pipe Required: 10" Pipe for Storm Drain & 6" Pipe for Sewer

PERMIT EXPIRES ONE YEAR AFTER DATE OF ISSUE (See attached plan)

* Requires separate connections for sewage and storm drain where applicable. Storm water cannot be discharged to a sanitary sewer.

* All work must be inspected and approved by a D.P.W. inspector before backfilling.

* If this connection is to be part of a private service shared jointly with other building owners, attach copy of Recorded Joint Maintenance Agreement.

* Permits can be issued to Industrial and/or Commercial Applicants only upon receipt and approval by the Commissioner of Public Works of required plans and supplemental information.

* In addition, a City-issued Industrial User Discharge Permit and/or a Sewer Extension/Connection Permit issued by the Commonwealth of Massachusetts D.E.P. shall be required by the City for Industrial Discharge into the sewer system.

Industrial User Discharge Permit No. N/A Date

Comm. Mass. Sewer Conn./Ext. Permit No. N/A Date

A Filing and Inspection Fee of \$150.00, plus an Entrance Fee of \$ where applicable, must accompany this application.

Bank # Fleet Check # 5685 Date: 6/14/02 Receipt # 4335

Other requirements: These are only for attached plans, pgs. 101-102, going through

system on private prop. & discharging into SMH at int. Coffin Ave. & Acushnet Ave. (on pipe) & discharging into 6" storm & discharging into 10" sewer pipe on Coffin Ave.

Connection made to ☒ Sewer ☐ Storm Drain Part of jointly-shared private line ☐ Yes ☒ No

FOR INSPECTION ONLY, A 24 HOUR NOTICE IS REQUIRED AND THE CONTRACTOR/APPLICANT IS REQUIRED TO NOTIFY THE WASTEWATER DIVISION AT 991-6158

Applicant agrees to abide by the above terms, as well as all pertinent ordinances of other special rules as the Commissioner of Public Works may deem necessary

Commissioner of Public Works

Signature of Property Owner or Representative

INSPECTOR'S REPORT

INSPECTED BY: JOSEPH MARTIN

DATE: 8/8/02

COMMENTS:

DRAINAGE CAN BE PLOTTED AS ON PLAN

See permit 23232-02 to plot drain pipe as on plan, per Joe Martin.

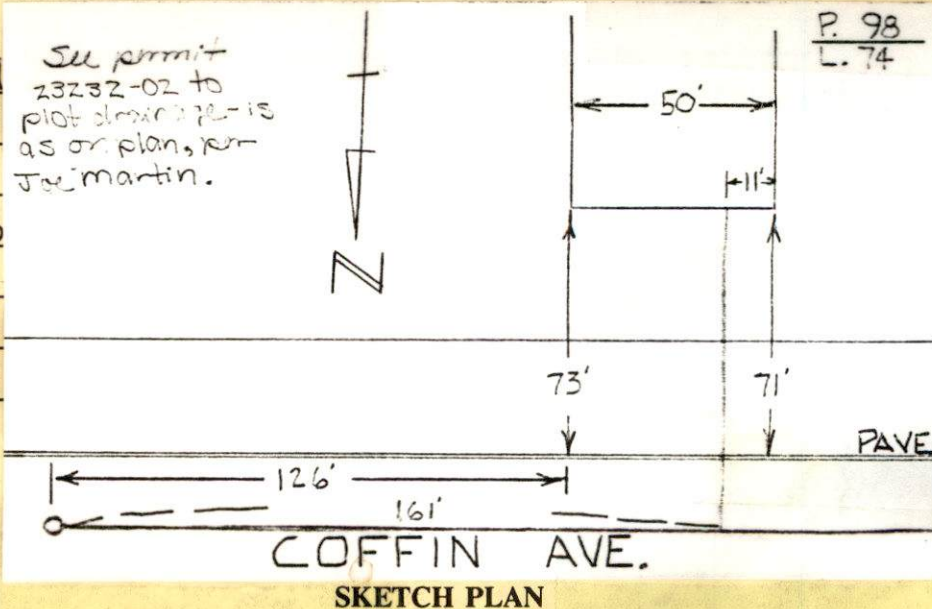

☒ APPROVED ☐ DISAPPROVED

Joseph Martin

RE

Cwas 1499 Acushnet Ave. n Boik)

PERMIT NO.

23232



CITY OF NEW BEDFORD

DATE... 6/14/02
EXP 6/14/03

SEWER AND/OR STORM DRAIN PERMIT

This certifies that permission is granted to

Oscar W. Seelbinder, Jr. Trs. / NBCS Realty Trust 3526 Spottswood Ave.
Property Owner Address Telephone (901) 327-7676

to connect a sewer and/or storm drain located at... Coffin Ave (S.S.) W. Acushnet Ave. (sewer) and
Assessor's Plot... 98, Lot... 74, to the sewer and/or storm drain in... Coffin Ave. Street

to be laid in accordance with the conditions in this application and the City of New Bedford ordinances.

TYPE OF USE: ☐ RESIDENTIAL ☒ COMMERCIAL ☐ INDUSTRIAL ☐ OTHER

220 GPD
Bathrooms

If applicant other than actual property owner, attach Letter of Authorization from Property Owner.

Name Michael Soba / MT Development Inc. Tel. (308) 285-7779

Mailing Address 184 W. Main St. Norton MA 02766

The Bonded Contractor/Drain Layer authorized to perform this work is:

RT Norris & Sons Inc. 30 Whitford St. County RI 02816 (401) 821-8768
Name Address Tel.

Type of Pipe Required: 10" Pipe for Storm Drain & 6" Pipe for Sewer

PERMIT EXPIRES ONE YEAR AFTER DATE OF ISSUE (See attached plan)

* Requires separate connections for sewage and storm drain where applicable. Storm water cannot be discharged to a sanitary sewer.

* All work must be inspected and approved by a D.P.W. inspector before backfilling.

* If this connection is to be part of a private service shared jointly with other building owners, attach copy of Recorded Joint Maintenance Agreement.

* Permits can be issued to Industrial and/or Commercial Applicants only upon receipt and approval by the Commissioner of Public Works of required plans and supplemental information.

* In addition, a City-issued Industrial User Discharge Permit and/or a Sewer Extension/Connection Permit issued by the Commonwealth of Massachusetts D.E.P. shall be required by the City for Industrial Discharge into the sewer system.

Industrial User Discharge Permit No. N/A Date

Comm. Mass. Sewer Conn./Ext. Permit No. N/A Date

A Filing and Inspection Fee of \$150.00 plus an Entrance Fee of \$- where applicable, must accompany this application.

Bank # Fleet Check # 5685 Date: 6/14/02 Receipt # 4335

Other requirements: Inspector Only - Per attached plan, pty. lot with going through system on private prop. & discharging into SMH at int. Coffin Ave. & Acushnet Ave. 10" Pipe bathroom(s) tying into 6" service & discharging into 10" sewer pipe on Coffin Ave.

Connection made to ☒ Sewer ☒ Storm Drain Part of jointly-shared private line ☐ Yes ☒ No

FOR INSPECTION ONLY, A 24 HOUR NOTICE IS REQUIRED AND THE CONTRACTOR/APPLICANT IS REQUIRED TO NOTIFY THE WASTEWATER DIVISION AT 991-6158

Applicant agrees to abide by the above terms, as well as all pertinent ordinances of other special rules as the Commissioner of Public Works may deem necessary

Lawrence D. Worden / sec.
Commissioner of Public Works

Signature of Property Owner or Representative

INSPECTOR'S REPORT

INSPECTED BY: _____

DATE: _____

COMMENTS: _____

☐ APPROVED

☐ DISAPPROVED

SIGNATURE

SKETCH PLAN

50	214	49	48	47	46	45	27.66 7530
24.39 5640	17.79 4844	17.81 4852	17.84 4857	17.87 4865	17.90 4873	19.32 5260	42.95 18.37 44 16.59 4516 112.13
18.86	41.67	41.67	41.67	41.67	41.66	45	52.00 34.90
RES. C							BUS.

AVENUE

RES. C						BUS.	
42.88	42.88	42.87	42.87	60	174.15		
25	30	57	58	259	74		
20.73 5644	20.70 5636	20.65 5622	20.83 5671	28.60 7786	85.87 23378		
42.88	42.88	42.87	43.79	60.02	190.32		
44.74	44.74	44.74	44.74	45.87	51.34	79.5	69.5
59	144	146	147	148	76	75	247
21.56 5870	21.61 5893	21.67 5900	21.72 5913	22.18 6038	25.44 6926	42.86 11669	39.54 10765
44.74	44.74	44.74	44.74	44.75	51.3	86.28	86.6
RES. C						BUS.	

STREET

RES. C								BUS.	
44	41	47	44	44	44	44	44		
117	119	119	120	121	121	122	122		

ET

FAX 901-324-2066



CITY OF NEW BEDFORD MASSACHUSETTS

DEPARTMENT OF PUBLIC WORKS
ENGINEERING DIVISION
133 WILLIAM STREET, ROOM 303
NEW BEDFORD, MA 02740

Tel: (508) 979-1527

Fax: (508) 961-3043

6/14/02 9:30 a.m.

Per Duarte -- O.K.

To Whom It May Concern:

I, STEVE WILLIAMS 3526 SPOTTSWOOD AVE MEM, TN 38111, being
(Name) (Mailing Address)

Owner of property located at 1499 ACUSHNET AVE

Plot 90, Lot 74, hereby agree to allow MS DEVELOPMENT INC.
(Name)

184 W. MAIN ST. NORTON, MA to act on my behalf including affixing my
(Mailing Address)

signature in securing permit for:

☒ Sewer/Drain Service Permits
☒ Water Service Permits
☒ Driveway Installation Permits
☒ Sidewalk Installation Permits

I further agree to conform to, and abide by, all City rules and ask regulations applicable to the permit (s) being applied for:

Name Steve Williams
(Signature)

3526 SPOTTSWOOD AVE MEM, TN 38111
(Address)

6/14/02
(Date)

(Telephone number)

901 327 7676

FAX 901-324-2066
6/14/02 9:07 a.m. FAXED



CITY OF NEW BEDFORD MASSACHUSETTS

DEPARTMENT OF PUBLIC WORKS
ENGINEERING DIVISION
133 WILLIAM STREET, ROOM 303
NEW BEDFORD, MA 02740
Tel: (508) 979-1527
Fax: (508) 961-3043

To Whom It May Concern:

I, _____, being
(Name) (Mailing Address)

Owner of property located at 1499 ACUSHNET AVE

Plot 98, Lot 74, hereby agree to allow MJ DEVELOPMENT INC.
(Name)

184 W. MAIN ST. NORTON, MA to act on my behalf including affixing my
(Mailing Address)

signature in securing permit for:

- ☒ Sewer/Drain Service Permits
- ☒ Water Service Permits
- ☒ Driveway Installation Permits
- ☒ Sidewalk Installation Permits

I further agree to conform to, and abide by, all City rules and ask regulations applicable to the permit (s) being applied for:

Name _____
(Signature)

(Address)

(Date) (Telephone number)