

PERMIT NO.:

23230



CITY OF NEW BEDFORD

SEWER AND/OR STORM DRAIN PERMIT

DATE: 6/13/02
EXP 6/13/03

This certifies that permission is granted to

Donald S. Rosineta, 3468 Acushnet Ave. New Bedford MA 02745
Property Owner Address Tel. (508) 998-7103

to connect a sewer and/or storm drain located at Acushnet Ave. #3468 (E.S.) 395' N. 1/2 S. 1/4
Assessor's Plot. 134, Lot. 278, to the sewer and/or storm drain in Acushnet Ave. Street

to be laid in accordance with the conditions in this application and the City of New Bedford ordinances.

TYPE OF USE: ☒ RESIDENTIAL ☐ COMMERICAL ☐ INDUSTRIAL ☐ OTHER

If applicant other than actual property owner, attach Letter of Authorization from Property Owner.

Name: N/A Tel. SEP 17 2002

Mailing Address: DEPT. OF PUBLIC WORKS, NEW BEDFORD, MASS

The Bonded Contractor/Drain Layer authorized to perform this work is: Stub at R.
Franklin Bros. Inc. 4323 Acushnet Ave. New Bedford MA 02745 (508) 998-8722
Name Address Tel.

Type of Pipe Required: PVC 30" 35'

PERMIT EXPIRES ONE YEAR AFTER DATE OF ISSUE

* Requires separate connections for sewage and storm drain where applicable. Storm water cannot be discharged to a sanitary sewer.

* All work must be inspected and approved by a D.P.W. inspector before backfilling.

* If this connection is to be part of a private service shared jointly with other building owners, attach copy of Recorded Joint Maintenance Agreement.

* Permits can be issued to Industrial and/or Commercial Applicants only upon receipt and approval by the Commissioner of Public Works of required plans and supplemental information.

* In addition, a City-issued Industrial User Discharge Permit and/or a Sewer Extension/Connection Permit issued by the Commonwealth of Massachusetts D.E.P. shall be required by the City for Industrial Discharge into the sewer system.

Industrial User Discharge Permit No. Date

Comm. Mass. Sewer Conn./Ext. Permit No. Date

A Filing and Inspection Fee of \$150.00, plus an Entrance Fee of \$725.00, where applicable, must accompany this application.

Bank # Fleet Check # 305 Date: 6/13/02 Receipt # 4333

Other requirements: Inspection Only - Acushnet Ave. Sewer Ext. II 5116 = 21' x \$25.14 = \$725.00 + Inspection Fee of \$150.00 Total = \$875.00. Owner/Contractor must contact Board of Health Dept. re: abandoning septic system.

Connection made to ☒ Sewer ☐ Storm Drain Part of jointly-shared private line ☐ Yes ☒ No

Applicant agrees to abide by the above terms, as well as all pertinent ordinances of the City of New Bedford, and such other special rules as the Commissioner of Public Works may deem necessary

Lawrence A. Warden
Commissioner of Public Works

Donald Rosineta
Signature of Property Owner or Representative

INSPECTOR'S REPORT

INSPECTED BY: KEVIN CORNELL

DATE: 6/14/02

COMMENTS: Kevin Cornell inspected 6/14/02 from property line to house. Stub from main to property line installed during Acushnet Ave. sewer ext. II project and inspected by C.N.K.

☒ APPROVED ☐ DISAPPROVED

Kevin S. Cornell
SIGNATURE

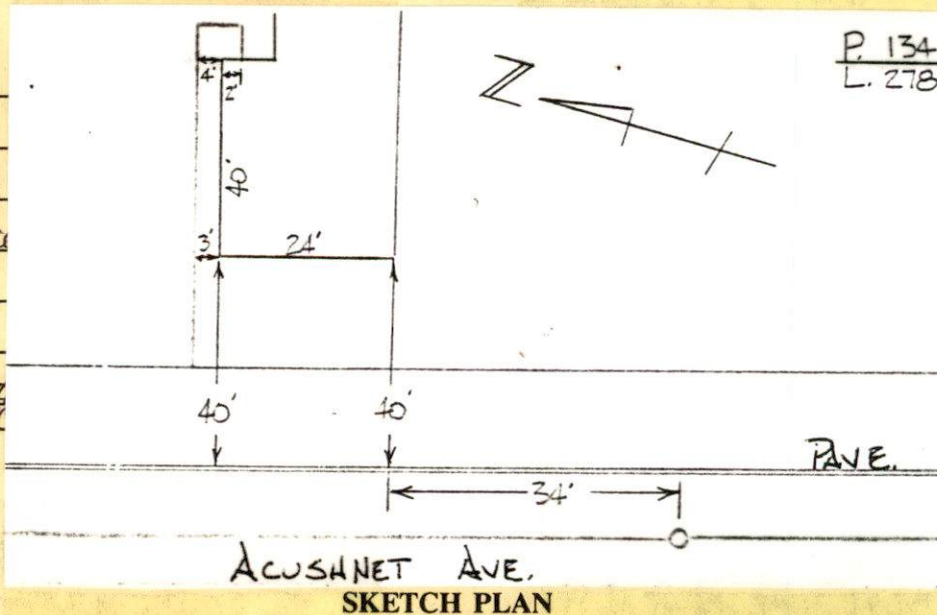

PERMIT NO.

23230



CITY OF NEW BEDFORD

SEWER AND/OR STORM DRAIN PERMIT

DATE 6/13/02
EXP 6/13/03

This certifies that permission is granted to

Donald J. Pasinata 3468 Acushnet Ave. New Bedford MA 02745
Property Owner Address Tel. (508) 998-7103

to connect a sewer and/or storm drain located at Acushnet Ave. #3468
Assessor's Plot 134, Lot 278, to the sewer and/or storm drain in Acushnet Ave. Street

to be laid in accordance with the conditions in this application and the City of New Bedford ordinances.

TYPE OF USE: ☒ RESIDENTIAL ☐ COMMERCIAL ☐ INDUSTRIAL ☐ OTHER

3306 PD

If applicant other than actual property owner, attach Letter of Authorization from Property Owner.

Name N/A Tel.

Mailing Address

The Bonded Contractor/Drain Layer authorized to perform this work is: Stub at R.

Franklin Bros. Inc. 4393 Acushnet Ave. New Bedford MA 02745 (508) 998-8270
Name Address Tel.

Type of Pipe Required: PVC SDR 35

PERMIT EXPIRES ONE YEAR AFTER DATE OF ISSUE

* Requires separate connections for sewage and storm drain where applicable. Storm water cannot be discharged to a sanitary sewer.

* All work must be inspected and approved by a D.P.W. inspector before backfilling.

* If this connection is to be part of a private service shared jointly with other building owners, attach copy of Recorded Joint Maintenance Agreement.

* Permits can be issued to Industrial and/or Commercial Applicants only upon receipt and approval by the Commissioner of Public Works of required plans and supplemental information.

* In addition, a City-issued Industrial User Discharge Permit and/or a Sewer Extension/Connection Permit issued by the Commonwealth of Massachusetts D.E.P. shall be required by the City for Industrial Discharge into the sewer system.

Industrial User Discharge Permit No. Date

Comm. Mass. Sewer Conn./Ext. Permit No. Date

A Filing and Inspection Fee of \$150.00, plus an Entrance Fee of \$725.00, where applicable, must accompany this application.

Bank # Fleet Check # 305 Date: 6/13/02 Receipt # 4333

Other requirements: Inspection Only - Acushnet Ave. Sewer Ext II. Stub = 29' x 25.1ft = \$725.00 + Inspection Fee of \$150.00 Total = \$875.00. Owner/Contractor must contact Board of Health Dept. re: abandoning septic system.

Connection made to ☒ Sewer Part of jointly-shared private line ☐ Yes ☒ No
☐ Storm Drain

Applicant agrees to abide by the above terms, as well as all pertinent ordinances of the City of New Bedford, and such other special rules as the Commissioner of Public Works may deem necessary

Lawrence A. Worden/Asst.
Commissioner of Public Works

Donald Pasinata
Signature of Property Owner or Representative

INSPECTOR'S REPORT

INSPECTED BY:

DATE:

COMMENTS:

☐ APPROVED ☐ DISAPPROVED

SIGNATURE

SKETCH PLAN

5/12/97

ACUSHNET AVE
LABONNE BRGS.

- 2 DYNALOGS
- 2 LOADERS
- 2 DUMPERS
- 2 UTILITY PROCKES
- 1 BOLT
- 2 OPERATORS
- 2 LOADERS
- 2 POLICE DEATHS
- R. NOBLE TID
- J. ENCARNACAO

SOUTH
65"

28' low
8.5' DEEP

#3472

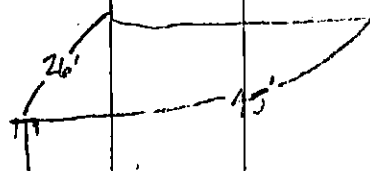

83' low TOTAL

NWC ALMY SEE ABE: ANCHORAL
STUB

WHITE CT. 46' below SILL
3-50 (103)

25' low
18' DEEP

#3478

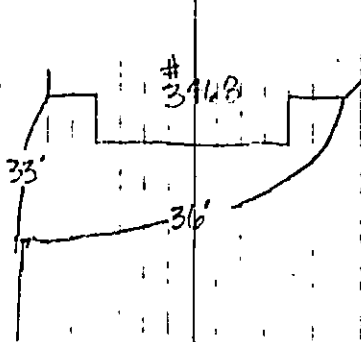

26' low
8.5' DEEP

#3472

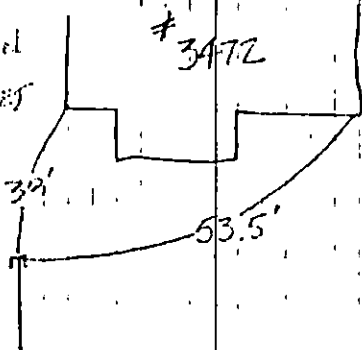

* END OF WORK
ESTIMATE #1