

DATE.....6-12-02.....

SEWER AND/OR STORM DRAIN PERMIT



Bethany Canto 33 Lark St. N.B. MA. 02745 (508) 995-0900  
Property Owner Address #58 Tel.

to connect a sewer and/or storm drain located at..... ~~333~~ LARK ST 110-W/ ROBIN ST.  
Assessor's Plot. 138....., Lot. 226....., to the sewer and/or storm drain in..... LARK ST. RECEIVED Street  
to be laid in accordance with the conditions in this application and the City of New Bedford ordinances. JAN 30 2003

DEPT. OF PUBLIC WORKS  
NEW BEDFORD, MASS

If applicant other than actual property owner, attach Letter of Authorization from Property Owner.

Name. Paul Couto Tel. (508) 995-0900

Mailing Address. 33 LAZK ST. NB. MA. 02745

The Bonded Contractor/Drain Layer authorized to perform this work is:

FRANKLIN REOS

Name \_\_\_\_\_

Address

Tel.

Type of Pipe Required: PVC SDR 35

**PERMIT EXPIRES ONE YEAR AFTER DATE OF ISSUE**

- \* Requires separate connections for sewage and storm drain where applicable. Storm water cannot be discharged to a sanitary sewer.
- \* All work must be inspected and approved by a D.P.W. inspector before backfilling.
- \* If this connection is to be part of a private service shared jointly with other building owners, attach copy of Recorded Joint Maintenance Agreement.
- \* Permits can be issued to Industrial and/or Commercial Applicants only upon receipt and approval by the Commissioner of Public Works of required plans and supplemental information.
- \* In addition, a City-issued Industrial User Discharge Permit and/or a Sewer Extension/Connection Permit issued by the Commonwealth of Massachusetts D.E.P. shall be required by the City for Industrial Discharge into the sewer system.

Industrial User Discharge Permit No. N/A Date                     

Comm. Mass. Sewer Conn./Ext. Permit No. N/A Date.....

A Filing and Inspection Fee of \$ 150.00, plus an Entrance Fee of \$ N/A where applicable, must accompany this application.

Bank # COMPASS BANK Check # 1493 Date: 6-12-02 Receipt # 4326

Other requirements: stub at property line inspection only per Pam Lobelle,  
no charge for stub - Costa paid to have line laid.

☒ Sewer

Connection made to

Part of jointly-shared private line ☐ Yes ☒ No☐ Storm Drain

Applicant agrees to abide by the above terms, as well as all pertinent ordinances of the City of New Bedford, and such other special rules as the Commissioner of Public Works may deem necessary

*Lawrence D. Weldon*  
Commissioner of Public Works

.....  
Signature of Property Owner or Representative

## INSPECTOR'S REPORT

INSPECTED BY: JOSEPH MARTIN

DATE: 7/30/02

COMMENTS: Inspected by Joe  
from house to R. Por Ron  
Labelle, no charge for stub  
Paul Coxeter pd. to have line  
laid and stubs to properties  
belonging to him.

☒ APPROVED      ☐ DISAPPROVED

SIGNATURE

31-746

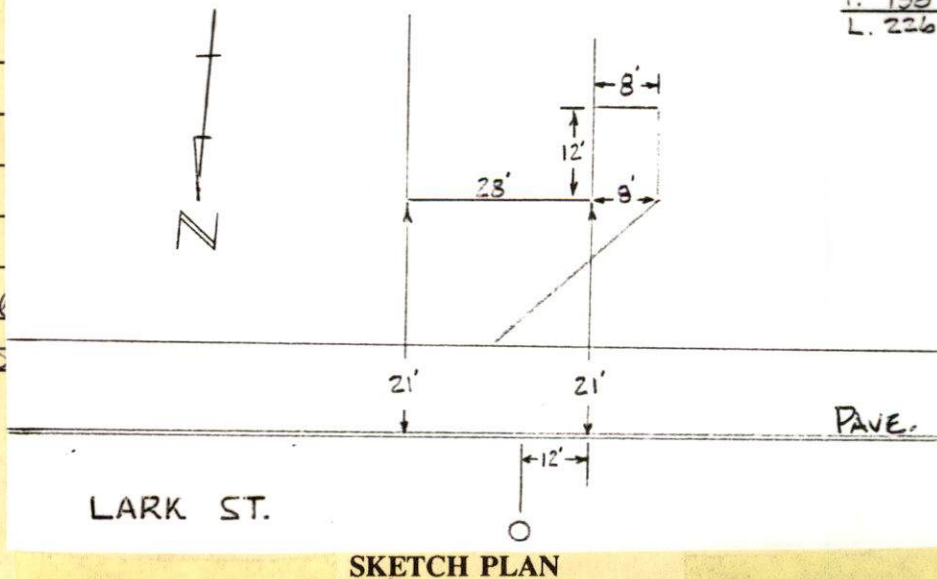



PERMIT NO.

23228



CITY OF NEW BEDFORD

DATE 6-12-02

SEWER AND/OR STORM DRAIN PERMIT

This certifies that permission is granted to

Bethany Couto 33 Lark St. N.B. MA. 02745 (508) 995-0900  
Property Owner Address Tel.

to connect a sewer and/or storm drain located at 33 LARK ST 110' W/ ROBIN ST.  
Assessor's Plot 138, Lot 226, to the sewer and/or storm drain in LARK ST. Street  
to be laid in accordance with the conditions in this application and the City of New Bedford ordinances.

TYPE OF USE: ☒ RESIDENTIAL ☐ COMMERCIAL ☐ INDUSTRIAL ☐ OTHER

3306PD

If applicant other than actual property owner, attach Letter of Authorization from Property Owner.

Name Paul Couto Tel. (508) 995-0900  
Mailing Address 33 LARK ST. N.B. MA. 02745

The Bonded Contractor/Drain Layer authorized to perform this work is:

~~FRANKLIN REOS~~ Paul Couto Same as above  
Name Address Tel.

Type of Pipe Required: PVC SDR 35

PERMIT EXPIRES ONE YEAR AFTER DATE OF ISSUE

- \* Requires separate connections for sewage and storm drain where applicable. Storm water cannot be discharged to a sanitary sewer.
- \* All work must be inspected and approved by a D.P.W. inspector before backfilling.
- \* If this connection is to be part of a private service shared jointly with other building owners, attach copy of Recorded Joint Maintenance Agreement.
- \* Permits can be issued to Industrial and/or Commercial Applicants only upon receipt and approval by the Commissioner of Public Works of required plans and supplemental information.
- \* In addition, a City-issued Industrial User Discharge Permit and/or a Sewer Extension/Connection Permit issued by the Commonwealth of Massachusetts D.E.P. shall be required by the City for Industrial Discharge into the sewer system.

Industrial User Discharge Permit No. N/A Date  
Comm. Mass. Sewer Conn./Ext. Permit No. N/A Date

A Filing and Inspection Fee of \$150.00, plus an Entrance Fee of \$ N/A where applicable, must accompany this application.

Bank # COMPASS BANK Check # 1493 Date: 6-12-02 Receipt # 4326

Other requirements: stub at property line inspection only per Mrs. LaSelle,  
in charge for stub - Couto paid to have line laid.

☒ Sewer

Connection made to

Part of jointly-shared private line ☐ Yes ☒ No

☐ Storm Drain

Applicant agrees to abide by the above terms, as well as all pertinent ordinances of the City of New Bedford, and such other special rules as the Commissioner of Public Works may deem necessary

Lawrence D. Worden  
Commissioner of Public Works

Paul J. Couto  
Signature of Property Owner or Representative

INSPECTOR'S REPORT

INSPECTED BY: \_\_\_\_\_

DATE: \_\_\_\_\_

COMMENTS: \_\_\_\_\_  
\_\_\_\_\_  
\_\_\_\_\_  
\_\_\_\_\_

☐ APPROVED

☐ DISAPPROVED

SIGNATURE

SKETCH PLAN

FIR (PRIVATE-30 WIDE) AVENUE

MONSON (PRIVATE-30 WIDE) STREET

ROBIN (PUBLIC-30 WIDE) STREET

#41

#55

#49

EXISTING  
2" FORCE MAIN

1+37  
6" SERVICE

1+09  
6" SERVICE

2+25  
NEW 1 1/2"  
FORCE MAIN  
W/SHUTOFF

6"  
SERVICE  
EL-93.00

1+61  
SMH  
R-97.66  
INV-92.48

1+19  
6" SERVICE  
INV-93.61

#50

NEW 8" SEWER MAIN  
NEW 6" WATER MAIN

W  
X