

PERMIT NO.

23226



CITY OF NEW BEDFORD

DATE 6-6-02 RECEIVED

SEWER AND/OR STORM DRAIN PERMIT

SEP 17 2002

DEPT. OF PUBLIC WORKS
NEW BEDFORD, MASS

This certifies that permission is granted to

CHRISTIAN LORANGER 20. BOX 1035 LAKEVILLE MA. (308) 320-7457

Property Owner

Address

#279

(CH)

Tel.

to connect a sewer and/or storm drain located at Potter St. (NS) 40 E. OF APACHE CT.

Assessor's Plot 82, Lot 106, to the sewer and/or storm drain in POTTER Street

to be laid in accordance with the conditions in this application and the City of New Bedford ordinances.

TYPE OF USE: ☒ RESIDENTIAL ☐ COMMERICAL ☐ INDUSTRIAL ☐ OTHER

220 GPD.

If applicant other than actual property owner, attach Letter of Authorization from Property Owner.

Name BERNARD LORANGER Tel. (508) 320-9455

Mailing Address 31 WEEDEN FAIRHAVEN MA. 02719

The Bonded Contractor/Drain Layer authorized to perform this work is:

R.J. CANESSA 915 NATHANWAY RD. (508) 993-9508

Name

Address

Tel.

Type of Pipe Required: PVC SDR 35

PERMIT EXPIRES ONE YEAR AFTER DATE OF ISSUE

- * Requires separate connections for sewage and storm drain where applicable. Storm water cannot be discharged to a sanitary sewer.
- * All work must be inspected and approved by a D.P.W. inspector before backfilling.
- * If this connection is to be part of a private service shared jointly with other building owners, attach copy of Recorded Joint Maintenance Agreement.
- * Permits can be issued to Industrial and/or Commercial Applicants only upon receipt and approval by the Commissioner of Public Works of required plans and supplemental information.
- * In addition, a City-issued Industrial User Discharge Permit and/or a Sewer Extension/Connection Permit issued by the Commonwealth of Massachusetts D.E.P. shall be required by the City for Industrial Discharge into the sewer system.

Industrial User Discharge Permit No. N/A Date

Comm. Mass. Sewer Conn./Ext. Permit No. N/A Date

A Filing and Inspection Fee of \$ 150.00, plus an Entrance Fee of \$ where applicable, must accompany this application.

Bank # FIRST FED Check # 1004 Date: 6-6-02 Receipt # 4321

Other requirements: INSPECTION ONLY - 18" S.D. & 8" S.W. in Potter St.

☒ Sewer

Connection made to

Part of jointly-shared private line ☐ Yes ☒ No

☒ Storm Drain

Applicant agrees to abide by the above terms, as well as all pertinent ordinances of the City of New Bedford, and such other special rules as the Commissioner of Public Works may deem necessary

Lawrence A. Whelan

Commissioner of Public Works

Bernard Loranger

Signature of Property Owner or Representative

INSPECTOR'S REPORT

INSPECTED BY: KEVIN CORNELL

DATE: 6/17/02

COMMENTS: Inspected to point shown on sewer/drain card.

☒ APPROVED

☐ DISAPPROVED

Kevin J Cornell

SIGNATURE

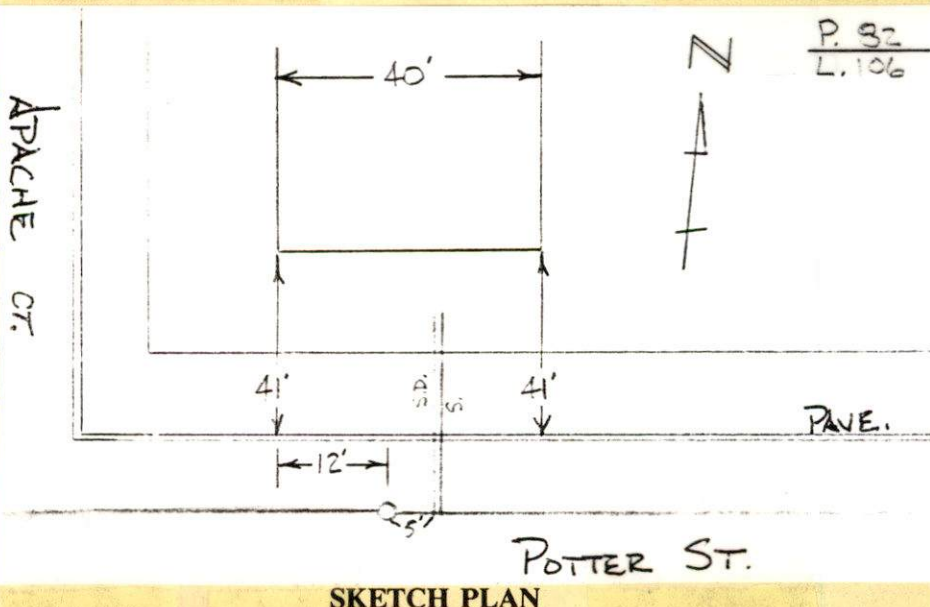

SKETCH PLAN

PERMIT NO.

23226



CITY OF NEW BEDFORD

DATE.....6-6-02.....

SEWER AND/OR STORM DRAIN PERMIT

This certifies that permission is granted to F/CRANLOR CO. INC.
CHRISTIAN LORANGER 20 BOX 1035 LAKEVILLE MA. (308) 320-9457

Property Owner

Address

Tel.

to connect a sewer and/or storm drain located at Potter St. NS INT OF APACHE BLVD.

Assessor's Plot 82, Lot 106, to the sewer and/or storm drain in POTTER Street

to be laid in accordance with the conditions in this application and the City of New Bedford ordinances.

TYPE OF USE: ☒ RESIDENTIAL ☐ COMMERICAL ☐ INDUSTRIAL ☐ OTHER

220 GPD.

If applicant other than actual property owner, attach Letter of Authorization from Property Owner.

Name BERNARD LORANGER Tel. (508) 320-9455

Mailing Address 31 WEEDEN FAIRHAVEN MA 02719

The Bonded Contractor/Drain Layer authorized to perform this work is:

R.J. CANESSA 915 NATHANAY RD. (508) 993-9508

Name

Address

Tel.

Type of Pipe Required: PVC SDR 35

PERMIT EXPIRES ONE YEAR AFTER DATE OF ISSUE

- * Requires separate connections for sewage and storm drain where applicable. Storm water cannot be discharged to a sanitary sewer.
- * All work must be inspected and approved by a D.P.W. inspector before backfilling.
- * If this connection is to be part of a private service shared jointly with other building owners, attach copy of Recorded Joint Maintenance Agreement.
- * Permits can be issued to Industrial and/or Commercial Applicants only upon receipt and approval by the Commissioner of Public Works of required plans and supplemental information.
- * In addition, a City-issued Industrial User Discharge Permit and/or a Sewer Extension/Connection Permit issued by the Commonwealth of Massachusetts D.E.P. shall be required by the City for Industrial Discharge into the sewer system.

Industrial User Discharge Permit No. N/A Date

Comm. Mass. Sewer Conn./Ext. Permit No. N/A Date

A Filing and Inspection Fee of \$ 150.00, plus an Entrance Fee of \$ where applicable, must accompany this application.

Bank # FIRST FED Check # 1004 Date: 6-6-02 Receipt # 4321

Other requirements: INSPECTION ONLY - 18" S.D. & 8" SANITARY IN POTTER ST.

Connection made to ☒ Sewer ☒ Storm Drain Part of jointly-shared private line ☐ Yes ☒ No

Applicant agrees to abide by the above terms, as well as all pertinent ordinances of the City of New Bedford, and such other special rules as the Commissioner of Public Works may deem necessary

Lawrence D. Woodman
Commissioner of Public Works

Bernard Loranger
Signature of Property Owner or Representative

INSPECTOR'S REPORT

INSPECTED BY:

DATE:

COMMENTS:

☐ APPROVED ☐ DISAPPROVED

SIGNATURE

SKETCH PLAN



CITY OF NEW BEDFORD
MASSACHUSETTS

DEPARTMENT OF PUBLIC WORKS
ENGINEERING DIVISION
133 WILLIAM STREET, ROOM 303
NEW BEDFORD, MA 02740
Tel: (508) 979-1527
Fax: (508) 961-3043

To Whom It May Concern:

I CHRISTIAN BORANGER PO. BOX 1035 LAKEVILLE, MA 02347, being
(Name) (Mailing Address)

Owner of property located at POTTER ST. NEW BEDFORD

Plot 82, Lot 106, hereby agree to allow BERNARD BORANGER
(Name)

31 WEELEN RD FAIRHAVEN MA 02719 to act on my behalf including affixing my
(Mailing Address)

signature in securing permit for:

☒ Sewer/Drain Service Permits
☐ Water Service Permits
☐ Driveway Installation Permits
☐ Sidewalk Installation Permits

I further agree to conform to, and abide by, all City rules and ask regulations applicable to the permit (s) being applied for:

Name

(Signature)

31 WEELEN RD FAIRHAVEN, MA
(Address)

06-06-02

(Date)

508-320-9457

(Telephone number)