

PERMIT NO.

23221



CITY OF NEW BEDFORD

DATE 5/31/02

EXP. 5/31/03

SEWER AND/OR STORM DRAIN PERMIT

This certifies that permission is granted to (Donald Rodriguez) President
Sunset Realty Development 386 Division Rd. S. Dart. 02748

Property Owner

Address

#13

Tel.

(508) 636-0379

to connect a sewer and/or storm drain located at Sunset way (NS) 200' East of Auburn Ave.

Assessor's Plot 132-I, Lot 133, to the sewer and/or storm drain in Sunset way Street

to be laid in accordance with the conditions in this application and the City of New Bedford ordinances

TYPE OF USE: ☒ RESIDENTIAL ☐ COMMERICAL ☐ INDUSTRIAL ☐ OTHER

If applicant other than actual property owner, attach Letter of Authorization from Property Owner.

Name

Tel.

Mailing Address

The Bonded Contractor/Drain Layer authorized to perform this work is:

Bob Canessa

915 Hathaway Rd. P.O. Box 51643

(508) 993-9508

Name

Address

Tel.

Type of Pipe Required: PVC SDR-35

PERMIT EXPIRES ONE YEAR AFTER DATE OF ISSUE

- * Requires separate connections for sewage and storm drain where applicable. Storm water cannot be discharged to a sanitary sewer.
- * All work must be inspected and approved by a D.P.W. inspector before backfilling.
- * If this connection is to be part of a private service shared jointly with other building owners, attach copy of Recorded Joint Maintenance Agreement.
- * Permits can be issued to Industrial and/or Commercial Applicants only upon receipt and approval by the Commissioner of Public Works of required plans and supplemental information.
- * In addition, a City-issued Industrial User Discharge Permit and/or a Sewer Extension/Connection Permit issued by the Commonwealth of Massachusetts D.E.P. shall be required by the City for Industrial Discharge into the sewer system.

Industrial User Discharge Permit No. Date

Comm. Mass. Sewer Conn./Ext. Permit No. Date

A Filing and Inspection Fee of \$150.00, plus an Entrance Fee of \$ where applicable, must accompany this application.

Bank # Bank of Fall River Check # 2083 Date: Receipt # 4317

Other requirements: Insp only

8" Sewer, 12" storm Drain

☒ Sewer

Connection made to

Part of jointly-shared private line ☐ Yes ☒ No

☒ Storm Drain

Applicant agrees to abide by the above terms, as well as all pertinent ordinances of the City of New Bedford, and such other special rules as the Commissioner of Public Works may deem necessary

Lawrence D. Worden

Commissioner of Public Works

Signature of Property Owner or Representative

INSPECTOR'S REPORT

INSPECTED BY: JOSEPH MARTIN

DATE: 5/31/02

COMMENTS:

STORM DRAIN NOT AVAIL.
TO THIS LOT. Subdivision has
on-site drainage system.

☒ APPROVED

☐ DISAPPROVED

SIGNATURE

SKETCH PLAN

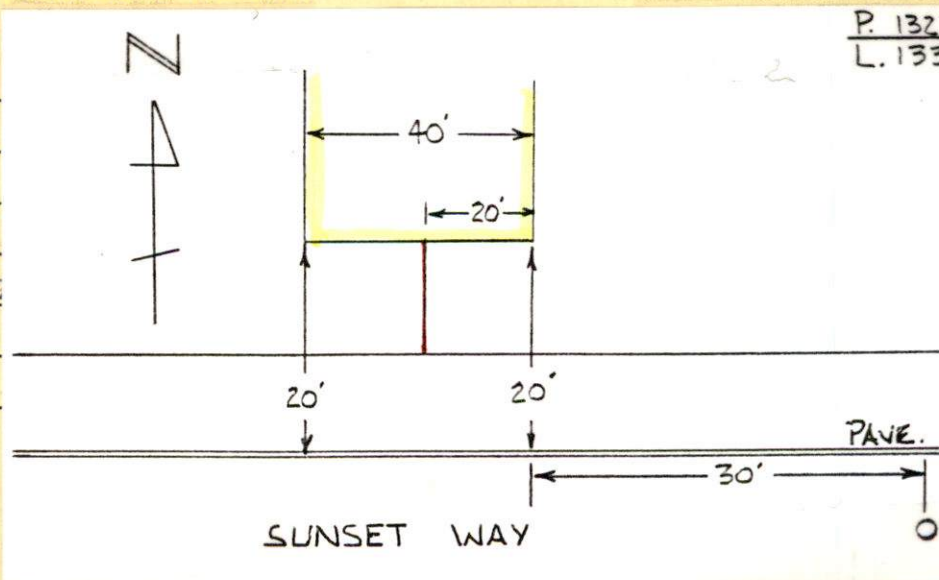

PERMIT NO.

23221



CITY OF NEW BEDFORD

SEWER AND/OR STORM DRAIN PERMIT

DATE.....5/31/02.....
EXP. 5/31/03

This certifies that permission is granted to (Donald Rodriguez) President
Sunset Realty Development 386 Division Rd. S. Dart. 02748
Property Owner Address Tel. (508) 636-0379
to connect a sewer and/or storm drain located at Sunset way (vs) 200' East of Aarabuit Ave.
Assessor's Plot. 132-I, Lot. 133..., to the sewer and/or storm drain in Sunset way Street
to be laid in accordance with the conditions in this application and the City of New Bedford ordinances.

TYPE OF USE: ☒ RESIDENTIAL ☐ COMMERICAL ☐ INDUSTRIAL ☐ OTHER 330 4 PD

If applicant other than actual property owner, attach Letter of Authorization from Property Owner.

Name.....Tel.....

Mailing Address.....

The Bonded Contractor/Drain Layer authorized to perform this work is:

Bob Canessa 915 Hathaway Rd. P.O. Box 51643 (508) 993-9508
Name Address Tel.

Type of Pipe Required: PVC SDR-35

PERMIT EXPIRES ONE YEAR AFTER DATE OF ISSUE

- * Requires separate connections for sewage and storm drain where applicable. Storm water cannot be discharged to a sanitary sewer.
- * All work must be inspected and approved by a D.P.W. inspector before backfilling.
- * If this connection is to be part of a private service shared jointly with other building owners, attach copy of Recorded Joint Maintenance Agreement.
- * Permits can be issued to Industrial and/or Commercial Applicants only upon receipt and approval by the Commissioner of Public Works of required plans and supplemental information.
- * In addition, a City-issued Industrial User Discharge Permit and/or a Sewer Extension/Connection Permit issued by the Commonwealth of Massachusetts D.E.P. shall be required by the City for Industrial Discharge into the sewer system.

Industrial User Discharge Permit No.....Date.....

Comm. Mass. Sewer Conn./Ext. Permit No.....Date.....

A Filing and Inspection Fee of \$150.00 plus an Entrance Fee of \$..... where applicable, must accompany this application.

Bank # Bank of Fall River Check # 2083 Date:..... Receipt # 4317

Other requirements: Insp. only

8" Sewer, 12" Storm Drain

☒ Sewer
Connection made to ☒ Storm Drain Part of jointly-shared private line ☐ Yes ☒ No

Applicant agrees to abide by the above terms, as well as all pertinent ordinances of the City of New Bedford, and such other special rules as the Commissioner of Public Works may deem necessary

Lawrence D. Worden MHS
Commissioner of Public Works

[Signature]
Signature of Property Owner or Representative

INSPECTOR'S REPORT

INSPECTED BY:.....

DATE:.....

COMMENTS:.....

.....

.....

.....

.....

☐ APPROVED ☐ DISAPPROVED

SIGNATURE

SKETCH PLAN