

PERMIT NO.

23220



CITY OF NEW BEDFORD

DATE 5/31/02
EXP. 5/31/03

SEWER AND/OR STORM DRAIN PERMIT

This certifies that permission is granted to (Donab Rodrigues, President)

Sunset Realty Development Inc. 386 Division Rd. So. Dartmouth, MA 058-636-0379

Property Owner

Address

73

120' (41') E. of

Tel

Acushnet Ave.

to connect a sewer and/or storm drain located at Sunset Way (NS) (NE CORN. of Acushnet Ave.)
Assessor's Plot 132 I, Lot 57, to the sewer and/or storm drain in Sunset Way Street

to be laid in accordance with the conditions in this application and the City of New Bedford ordinances.

TYPE OF USE: ☒ RESIDENTIAL ☐ COMMERCIAL ☐ INDUSTRIAL ☐ OTHER

If applicant other than actual property owner, attach Letter of Authorization from Property Owner.

3306PD
RECEIVED

Name.....Tel.....

Mailing Address.....

DEPT. OF PUBLIC WORKS
NEW BEDFORD, MASS.

The Bonded Contractor/Drain Layer authorized to perform this work is:

Bob Canessa

915 Hathaway Rd. P.O. Box 51643

508-993-9508

Name

Address

Tel.

Type of Pipe Required: PVC SDR-35

PERMIT EXPIRES ONE YEAR AFTER DATE OF ISSUE

- * Requires separate connections for sewage and storm drain where applicable. Storm water cannot be discharged to a sanitary sewer.
- * All work must be inspected and approved by a D.P.W. inspector before backfilling.
- * If this connection is to be part of a private service shared jointly with other building owners, attach copy of Recorded Joint Maintenance Agreement.
- * Permits can be issued to Industrial and/or Commercial Applicants only upon receipt and approval by the Commissioner of Public Works of required plans and supplemental information.
- * In addition, a City-issued Industrial User Discharge Permit and/or a Sewer Extension/Connection Permit issued by the Commonwealth of Massachusetts D.E.P. shall be required by the City for Industrial Discharge into the sewer system.

Industrial User Discharge Permit No.....Date.....

Comm. Mass. Sewer Conn./Ext. Permit No.....Date.....

A Filing and Inspection Fee of \$ 150.00 plus an Entrance Fee of \$..... where applicable, must accompany this application.

Bank # Bank of Fall River Check # 2083 Date: 5/31/02 Receipt # 4317

Other requirements: Insp. Only

8" Sewer, 12" Storm Drain

☒ Sewer

Connection made to

Part of jointly-shared private line ☐ Yes ☒ No

☒ Storm Drain

Applicant agrees to abide by the above terms, as well as all pertinent ordinances of the City of New Bedford, and such other special rules as the Commissioner of Public Works may deem necessary

Lawrence D. Worden
Commissioner of Public Works

[Signature]
Signature of Property Owner or Representative

INSPECTOR'S REPORT

INSPECTED BY: JOE MARTIN

DATE: 5/31/02

COMMENTS:

STORM DRAIN NOT AVAILABLE
TO THIS LOT. Subdivision has
on-site drainage system.

☒ APPROVED

☐ DISAPPROVED

SIGNATURE

31-746

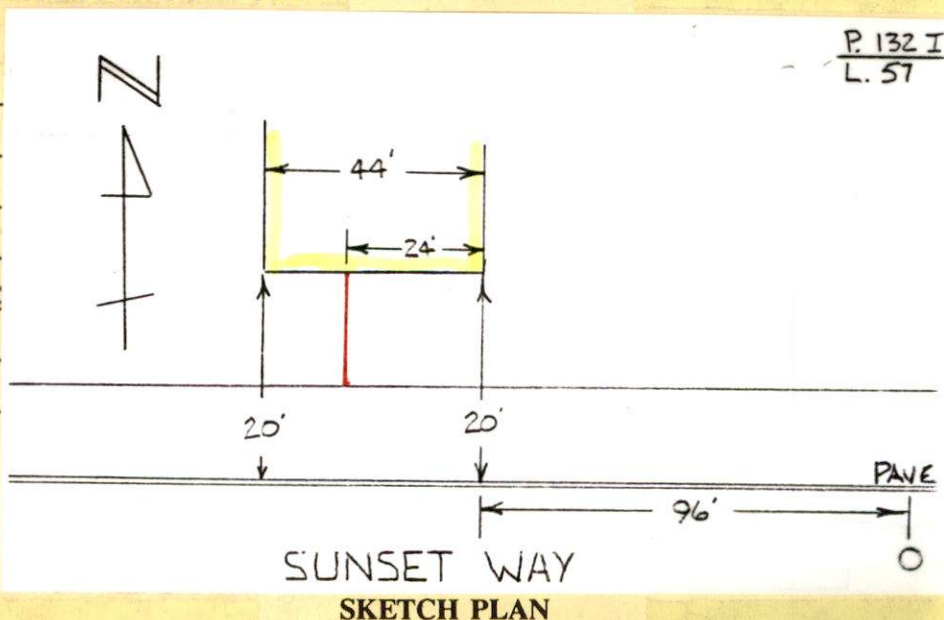

PERMIT NO.
23220



CITY OF NEW BEDFORD
SEWER AND/OR STORM DRAIN PERMIT

DATE 5/31/02
EXP. 5/31/03

This certifies that permission is granted to (Donelb Rodrigues, President)
Sunset Realty Development Inc. 386 Division Rd. So. Dartmouth MA 019-636-0379
Property Owner Address Tel.

to connect a sewer and/or storm drain located at Sunset Way (NS) NE CORN. of Acushnet Ave
Assessor's Plot 132 I, Lot 57, to the sewer and/or storm drain in Sunset Way Street
to be laid in accordance with the conditions in this application and the City of New Bedford ordinances.

TYPE OF USE: ☒ RESIDENTIAL ☐ COMMERICAL ☐ INDUSTRIAL ☐ OTHER 3306PD

If applicant other than actual property owner, attach Letter of Authorization from Property Owner.
Name Tel.
Mailing Address

The Bonded Contractor/Drain Layer authorized to perform this work is:
Bob Canessa 915 Hathaway Rd. P.O. Box 51643 508-993-9508
Name Address Tel.

Type of Pipe Required: PVC SDR-35
PERMIT EXPIRES ONE YEAR AFTER DATE OF ISSUE

- * Requires separate connections for sewage and storm drain where applicable. Storm water cannot be discharged to a sanitary sewer.
- * All work must be inspected and approved by a D.P.W. inspector before backfilling.
- * If this connection is to be part of a private service shared jointly with other building owners, attach copy of Recorded Joint Maintenance Agreement.
- * Permits can be issued to Industrial and/or Commercial Applicants only upon receipt and approval by the Commissioner of Public Works of required plans and supplemental information.
- * In addition, a City-issued Industrial User Discharge Permit and/or a Sewer Extension/Connection Permit issued by the Commonwealth of Massachusetts D.E.P. shall be required by the City for Industrial Discharge into the sewer system.

Industrial User Discharge Permit No. Date
Comm. Mass. Sewer Conn./Ext. Permit No. Date
A Filing and Inspection Fee of \$150.00, plus an Entrance Fee of \$ where applicable, must accompany this application.
Bank # Bank of Fall River Check # 2083 Date: 5/31/02 Receipt # 4317
Other requirements: Insp. Only
8" Sewer, 12" Storm Drain

Connection made to ☒ Sewer ☒ Storm Drain
Part of jointly-shared private line ☐ Yes ☒ No

Applicant agrees to abide by the above terms, as well as all pertinent ordinances of the City of New Bedford, and such other special rules as the Commissioner of Public Works may deem necessary
Lawrence D. Worden Commissioner of Public Works
Signature of Property Owner or Representative

INSPECTOR'S REPORT

INSPECTED BY: _____
DATE: _____
COMMENTS: _____

☐ APPROVED ☐ DISAPPROVED

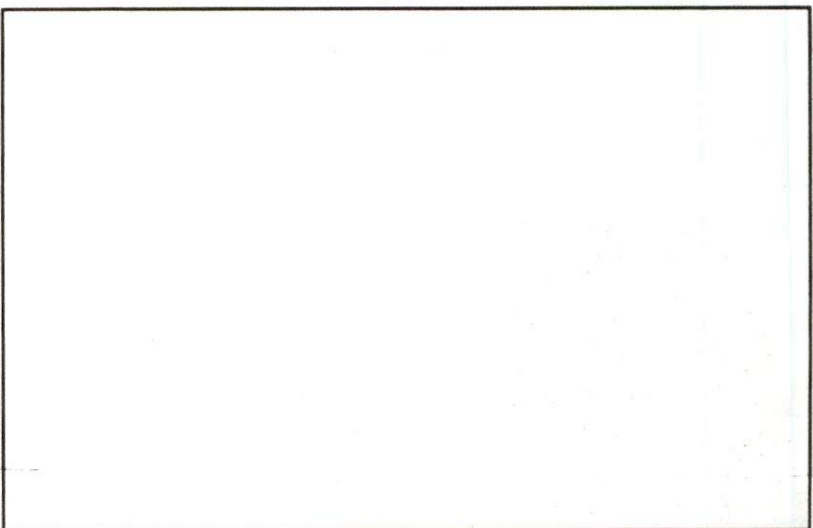

SIGNATURE SKETCH PLAN