

23218



SEWER AND/OR STORM DRAIN PERMIT

DATE 5/28/02  
EXP 5/28/03

Property Owner

Address

to connect a sewer and/or storm drain located at.

Assessor's Plot.....65....., Lot.....370....., to the sewer and/or storm drain in.....~~Front~~ Cedar..... Street

to be laid in accordance with the conditions in this application and the City of New Bedford ordinances.

TYPE OF USE: ☒ RESIDENTIAL ☐ COMMERICAL ☐ INDUSTRIAL ☐ OTHER

If applicant other than actual property owner, attach Letter of Authorization from Property Owner.

Name.....NIA.....Tel.....

Mailing Address.....

The Bonded Contractor/Drain Layer authorized to perform this work is:

Name \_\_\_\_\_

Address

Tel.

Type of Pipe Required: Pvc 60R 35

**PERMIT EXPIRES ONE YEAR AFTER DATE OF ISSUE**

- \* Requires separate connections for sewage and storm drain where applicable. Storm water cannot be discharged to a sanitary sewer.
- \* All work must be inspected and approved by a D.P.W. inspector before backfilling.
- \* If this connection is to be part of a private service shared jointly with other building owners, attach copy of Recorded Joint Maintenance Agreement.
- \* Permits can be issued to Industrial and/or Commercial Applicants only upon receipt and approval by the Commissioner of Public Works of required plans and supplemental information.
- \* In addition, a City-issued Industrial User Discharge Permit and/or a Sewer Extension/Connection Permit issued by the Commonwealth of Massachusetts D.E.P. shall be required by the City for Industrial Discharge into the sewer system.

Industrial User Discharge Permit No. .... N/A ..... Date. ....

Comm. Mass. Sewer Conn./Ext. Permit No. N/A Date                     

A Filing and Inspection Fee of \$50.00, plus an Entrance Fee of \$           where applicable, must accompany this application.

Bank # Cash Check # Cash Date: 5/28/02 Receipt # 302

Other requirements: Inspection Only - Abandoning existing sewer service - relocating

now service.....

Connection made to ☒ Sewer ☐ Storm Drain

Part of jointly-shared private line ☒ Yes ☐ No

FOR INSPECTION ONLY, A 24 HOUR NOTICE IS REQUIRED AND THE CONTRACTOR/APPLICANT IS REQUIRED TO NOTIFY THE WASTEWATER DIVISION AT 991-6158

**Applicant agrees to abide by the above terms, as well as all pertinent ordinances of the City of New Bedford, and such other special rules as the Commissioner of Public Works may deem necessary**

*Lawrence D. Works, Inc.*  
.....  
**Commissioner of Public Works**

Signature of Property Owner or Representative

## INSPECTOR'S REPORT

INSPECTED BY: JOSEPH MARTIN

DATE: 12/13/02

**COMMENTS:** \_\_\_\_\_

---

---

0011

SIGNATURE

31-746

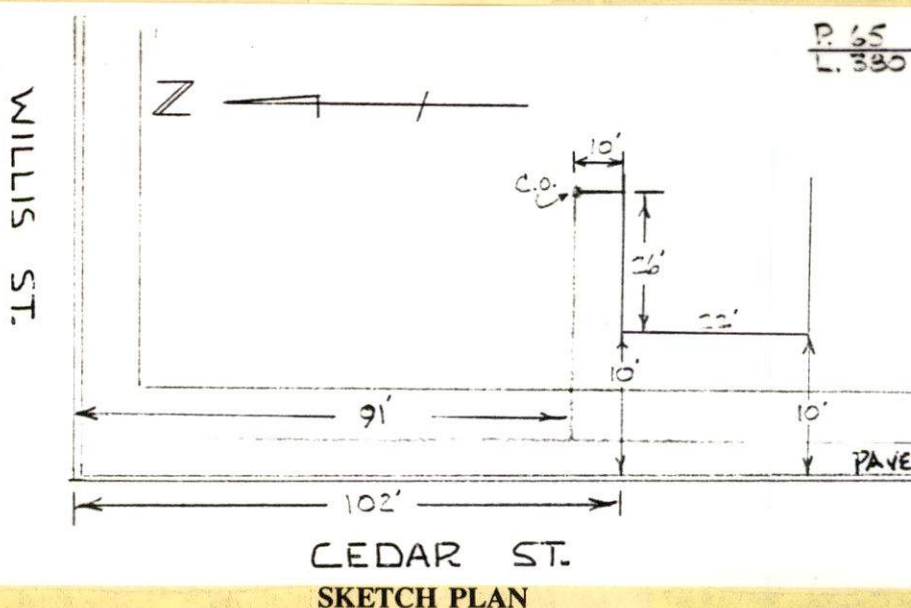



PERMIT NO.  
23218



CITY OF NEW BEDFORD  
SEWER AND/OR STORM DRAIN PERMIT

DATE 5/28/02  
EXP 5/28/03

This certifies that permission is granted to  
Michael Couture 240 Cedar St. New Bedford MA 02740  
Property Owner Address Cedar Tel. (508) 992-2603  
to connect a sewer and/or storm drain located at Cedar St. # 240 (Relocating Sewer Svc.)  
Assessor's Plot 65, Lot 380, to the sewer and/or storm drain in Cedar Street  
to be laid in accordance with the conditions in this application and the City of New Bedford ordinances.  
TYPE OF USE: ☒ RESIDENTIAL ☐ COMMERICAL ☐ INDUSTRIAL ☐ OTHER 2206RD  
If applicant other than actual property owner, attach Letter of Authorization from Property Owner.  
Name NIA Tel. \_\_\_\_\_  
Mailing Address \_\_\_\_\_  
The Bonded Contractor/Drain Layer authorized to perform this work is:  
Antonia Medina 318 Alden Rd. Fairhaven MA 02719 (508) 993-3609  
Name MP Construction 13 Russells Mills Rd Address SD 508 992 6609 Tel. \_\_\_\_\_  
Type of Pipe Required: PVC SDR 35  
PERMIT EXPIRES ONE YEAR AFTER DATE OF ISSUE

- \* Requires separate connections for sewage and storm drain where applicable. Storm water cannot be discharged to a sanitary sewer.
- \* All work must be inspected and approved by a D.P.W. inspector before backfilling.
- \* If this connection is to be part of a private service shared jointly with other building owners, attach copy of Recorded Joint Maintenance Agreement.
- \* Permits can be issued to Industrial and/or Commercial Applicants only upon receipt and approval by the Commissioner of Public Works of required plans and supplemental information.
- \* In addition, a City-issued Industrial User Discharge Permit and/or a Sewer Extension/Connection Permit issued by the Commonwealth of Massachusetts D.E.P. shall be required by the City for Industrial Discharge into the sewer system.

Industrial User Discharge Permit No. NIA Date \_\_\_\_\_  
Comm. Mass. Sewer Conn./Ext. Permit No. NIA Date \_\_\_\_\_

A Filing and Inspection Fee of \$150.00, plus an Entrance Fee of \$\_\_\_\_\_ where applicable, must accompany this application.

Bank # Cash Check # Cash Date: 5/28/02 Receipt # 302

Other requirements: Inspection Only - Abandoning existing sewer service - relocating new service.

Connection made to ☒ Sewer ☐ Storm Drain  
Part of jointly-shared private line ☒ Yes ☐ No

FOR INSPECTION ONLY, A 24 HOUR NOTICE IS REQUIRED AND THE CONTRACTOR/APPLICANT IS REQUIRED TO NOTIFY THE WASTEWATER DIVISION AT 991-6158

Applicant agrees to abide by the above terms, as well as all pertinent ordinances of the City of New Bedford, and such other special rules as the Commissioner of Public Works may deem necessary

Lawrence D. Worden, Jr.  
Commissioner of Public Works

Michael Couture  
Signature of Property Owner or Representative

INSPECTED BY: \_\_\_\_\_

DATE: \_\_\_\_\_

COMMENTS: \_\_\_\_\_

☐ APPROVED ☐

SIGNATURE

SKETCH PLAN

#240 Cedar St. 12/5/02  
Spoke with Matt...  
MP & SD... will be  
in for st. dist./obst.  
permits. I told him  
he would need them  
because he'll be going  
into the sidewalk  
and. He said owner  
had pulled st. dist. & obs.  
permits - I told him owner  
wouldn't be able to pull  
permits for contractor...  
contractor has to pull  
his own permits. Ana

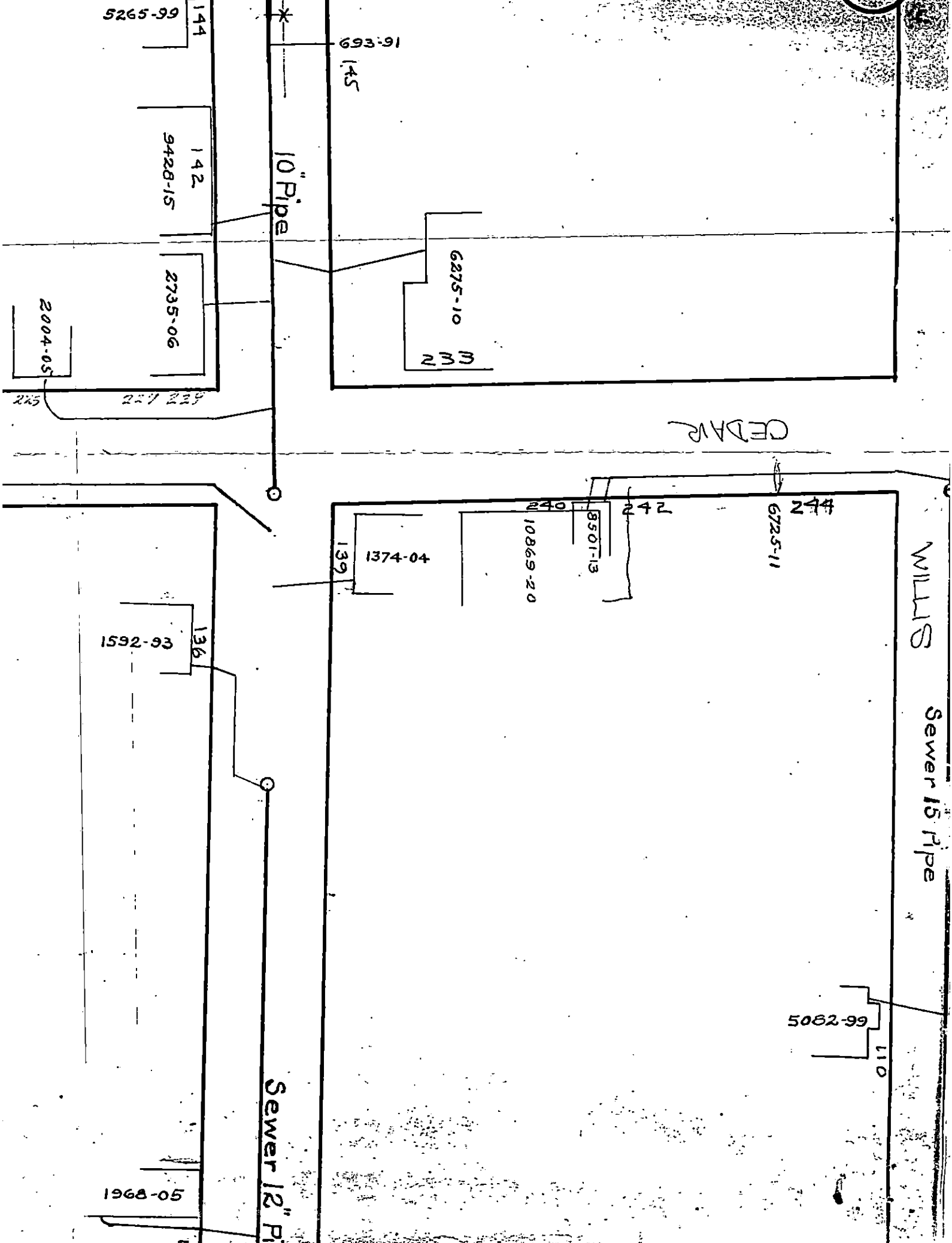

5265-99

144

693-91

145

10" Pipe

142

9428-15

2735-06

2004-05

6275-10

233

CEDAR

WILLIS

Sewer 15 Pipe

240

242

6725-11

244

8501-13

10869-20

1374-04

139

1592-93

136

Sewer 12" Pipe

1968-05

5062-99

110