

PERMIT NO.

23202



CITY OF NEW BEDFORD

SEWER AND/OR STORM DRAIN PERMIT

DATE 4/16/02 RECEIVED

SEP 17 2002

DEPT. OF PUBLIC WORKS
NEW BEDFORD, MASS.

508-985-9683

This certifies that permission is granted to

Property Owner Antonio Cabral Address 24 Reservation Rd Acushnet, MA Tel. 508-985-9683

to connect a sewer and/or storm drain located at Tacoma St. (ns) 112'± W x Wildwood Rd.
Assessor's Plot 130G, Lot 78, to the sewer and/or storm drain in Tacoma St. Street
to be laid in accordance with the conditions in this application and the City of New Bedford ordinances.

TYPE OF USE: ☒ RESIDENTIAL ☐ COMMERICAL ☐ INDUSTRIAL ☐ OTHER

330 G.P.D.

If applicant other than actual property owner, attach Letter of Authorization from Property Owner.

Name..... Tel.....

Mailing Address.....

The Bonded Contractor/Drain Layer authorized to perform this work is:

Able Asphalt 128 Woodcock Rd No Dartmouth 636-9100
R.J. Canessa Name Excavating 915 Hathaway Rd. Address 508-993-9508 Tel.

Type of Pipe Required: PVC SDR-35

PERMIT EXPIRES ONE YEAR AFTER DATE OF ISSUE

- * Requires separate connections for sewage and storm drain where applicable. Storm water cannot be discharged to a sanitary sewer.
- * All work must be inspected and approved by a D.P.W. inspector before backfilling.
- * If this connection is to be part of a private service shared jointly with other building owners, attach copy of Recorded Joint Maintenance Agreement.
- * Permits can be issued to Industrial and/or Commercial Applicants only upon receipt and approval by the Commissioner of Public Works of required plans and supplemental information.
- * In addition, a City-issued Industrial User Discharge Permit and/or a Sewer Extension/Connection Permit issued by the Commonwealth of Massachusetts D.E.P. shall be required by the City for Industrial Discharge into the sewer system.

Industrial User Discharge Permit No.....Date.....

Comm. Mass. Sewer Conn./Ext. Permit No.....Date.....

A Filing and Inspection Fee of \$ 150.00, plus an Entrance Fee of \$ — where applicable, must accompany this application.

Bank # Bank of Fall River Check # 1508 Date: 4/16/02 Receipt # 4277

Other requirements: Insp. Only - Prop. Owner can tie into sewer stub if located
8" Sewer + 6" Storm Drain

Connection made to ☒ Sewer Part of jointly-shared private line ☐ Yes ☒ No
☒ Storm Drain

Applicant agrees to abide by the above terms, as well as all pertinent ordinances of the City of New Bedford, and such other special rules as the Commissioner of Public Works may deem necessary

Lawrence D. Worden (ms)
Commissioner of Public Works

[Signature]
Signature of Property Owner or Representative

INSPECTOR'S REPORT

INSPECTED BY: JOSEPH MARTIN

DATE: 6/4/02

COMMENTS: _____

☒ APPROVED ☐ DISAPPROVED

[Signature]
SIGNATURE

31-746

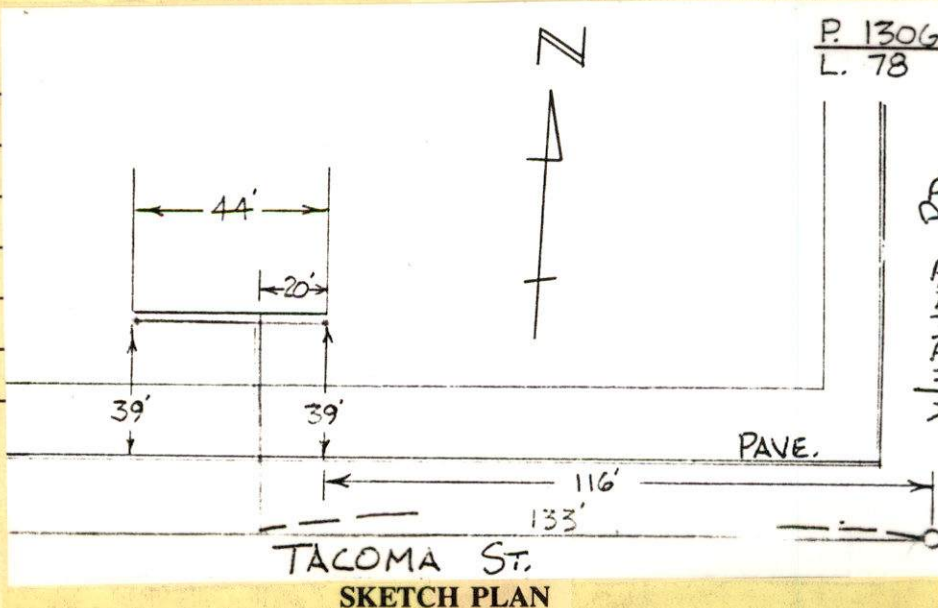

PERMIT NO.
23202



CITY OF NEW BEDFORD

DATE 4/16/02

SEWER AND/OR STORM DRAIN PERMIT

This certifies that permission is granted to

Antonio Cabral 24 Reservation Rd Acushnet, MA 508-985-9683
Property Owner Address Tel.

to connect a sewer and/or storm drain located at Tacoma St (N.S.) 112'± Wx Wildwood Rd.
Assessor's Plot 130G, Lot 78, to the sewer and/or storm drain in Tacoma St Street

to be laid in accordance with the conditions in this application and the City of New Bedford ordinances.

TYPE OF USE: ☒ RESIDENTIAL ☐ COMMERICAL ☐ INDUSTRIAL ☐ OTHER

If applicant other than actual property owner, attach Letter of Authorization from Property Owner.

Name Tel.

Mailing Address

The Bonded Contractor/Drain Layer authorized to perform this work is:

Abte Asphalt 128 Woodcock Rd No Dartmouth 636-9700
R.J. Canessa Name Excavating 915 Hathaway Rd Address 508-993-9508 Tel.

Type of Pipe Required: PVC SDR-35

PERMIT EXPIRES ONE YEAR AFTER DATE OF ISSUE

- * Requires separate connections for sewage and storm drain where applicable. Storm water cannot be discharged to a sanitary sewer.
- * All work must be inspected and approved by a D.P.W. inspector before backfilling.
- * If this connection is to be part of a private service shared jointly with other building owners, attach copy of Recorded Joint Maintenance Agreement.
- * Permits can be issued to Industrial and/or Commercial Applicants only upon receipt and approval by the Commissioner of Public Works of required plans and supplemental information.
- * In addition, a City-issued Industrial User Discharge Permit and/or a Sewer Extension/Connection Permit issued by the Commonwealth of Massachusetts D.E.P. shall be required by the City for Industrial Discharge into the sewer system.

Industrial User Discharge Permit No. Date

Comm. Mass. Sewer Conn./Ext. Permit No. Date

A Filing and Inspection Fee of \$150.00, plus an Entrance Fee of \$ where applicable, must accompany this application.

Bank # Bank of Fall River Check # 1508 Date: 4/16/02 Receipt # 4077

Other requirements: Insp. Only - Prop. Owner can tie into sewer stub if located.
8" Sewer + 6" Storm Drain

Connection made to ☒ Sewer ☐ Storm Drain
Part of jointly-shared private line ☐ Yes ☒ No

Applicant agrees to abide by the above terms, as well as all pertinent ordinances of the City of New Bedford, and such other special rules as the Commissioner of Public Works may deem necessary

Lawrence D. Warden (MS)
Commissioner of Public Works

Signature of Property Owner or Representative

INSPECTOR'S REPORT

INSPECTED BY:

DATE:

COMMENTS:

☐ APPROVED ☐ DISAPPROVED

SKETCH PLAN