

PERMIT NO.

23201



CITY OF NEW BEDFORD

DATE RECEIVED

SEWER AND/OR STORM DRAIN PERMIT

SEP 17 2002

DEPT. OF PUBLIC WORKS
NEW BEDFORD, MASS.

This certifies that permission is granted to

POKIN CHAN 8 WHITELOCK ST. NEW BEDFORD MA. 02745 (508) 998-9371

Property Owner

Address

Tel.

to connect a sewer and/or storm drain located at 8 WHITELOCK ST. (S.S.) 95' CH-1 W. Mt. Pleasant St.

Assessor's Plot. 123 B, Lot. 596, to the sewer and/or storm drain in WHITELOCK ST. Street

to be laid in accordance with the conditions in this application and the City of New Bedford ordinances.

TYPE OF USE: ☒ RESIDENTIAL ☐ COMMERICAL ☐ INDUSTRIAL ☐ OTHER

660 GPD

If applicant other than actual property owner, attach Letter of Authorization from Property Owner.

Name N/A Tel.

Mailing Address.

The Bonded Contractor/Drain Layer authorized to perform this work is:

A BORGES + SON NOT BONDED SUB TO PROPERTY LINE

Name

Address

Tel.

Type of Pipe Required: PVC SDR 35

PERMIT EXPIRES ONE YEAR AFTER DATE OF ISSUE

* Requires separate connections for sewage and storm drain where applicable. Storm water cannot be discharged to a sanitary sewer.

* All work must be inspected and approved by a D.P.W. inspector before backfilling.

* If this connection is to be part of a private service shared jointly with other building owners, attach copy of Recorded Joint Maintenance Agreement.

* Permits can be issued to Industrial and/or Commercial Applicants only upon receipt and approval by the Commissioner of Public Works of required plans and supplemental information.

* In addition, a City-issued Industrial User Discharge Permit and/or a Sewer Extension/Connection Permit issued by the Commonwealth of Massachusetts D.E.P. shall be required by the City for Industrial Discharge into the sewer system.

Industrial User Discharge Permit No. Date.

Comm. Mass. Sewer Conn./Ext. Permit No. Date.

A Filing and Inspection Fee of \$150.00, plus an Entrance Fee of \$191.97 where applicable, must accompany this application.

Bank # N/A Check # Cash Date: 4/12/02 Receipt # 281 (Cash)

Other requirements: Aviation Way Sewer Proj. - Stub out to 23.7' X 8.10/Ht = \$191.97

Inspection Only - must contact Health Dept. Re: Abandonment of Sinter System

☒ Sewer

Connection made to Part of jointly-shared private line ☐ Yes ☒ No

☐ Storm Drain

Applicant agrees to abide by the above terms, as well as all pertinent ordinances of the City of New Bedford, and such other special rules as the Commissioner of Public Works may deem necessary

Lawrence D. Worthington
Commissioner of Public Works

X [Signature]
Signature of Property Owner or Representative

INSPECTED BY: JOSEPH MARTIN

DATE: 4/23/02

COMMENTS: Inspected from stub to house by Joseph Martin on 4/23/02
Stub from main to R - Aviation Way
Sewer Project - CDM inspected.

☒ APPROVED

☐ DISAPPROVED

[Signature]
SIGNATURE

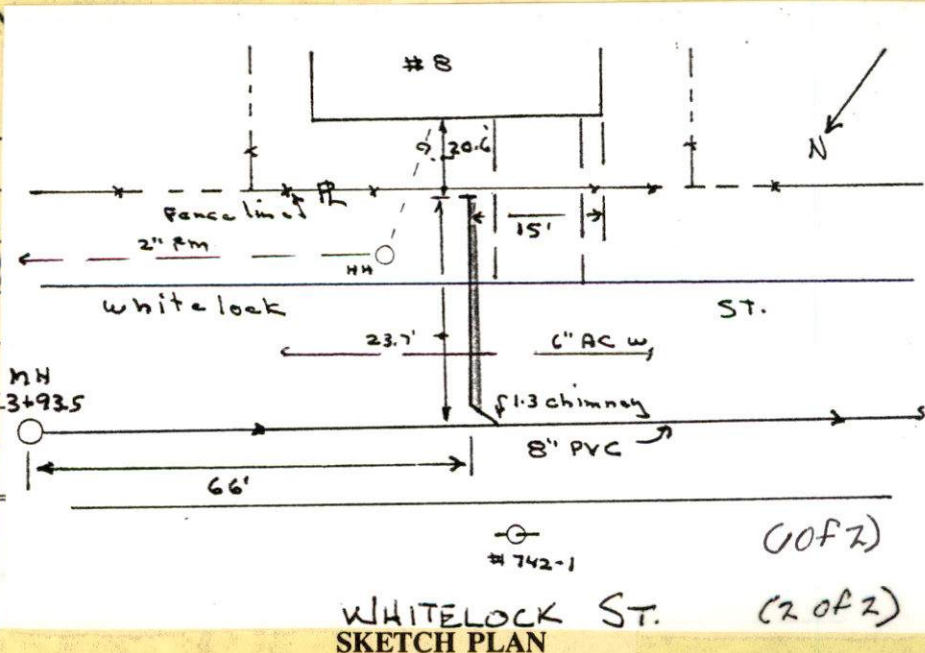

PERMIT NO:

23201



CITY OF NEW BEDFORD

DATE 4-12-02

SEWER AND/OR STORM DRAIN PERMIT

This certifies that permission is granted to

Property Owner: POKIN CHAN Address: 8 WHITELOCK ST. NEW BEDFORD MA. 02745 Tel: (508) 998-9371

to connect a sewer and/or storm drain located at 8 WHITELOCK ST. Assessor's Plot 123B, Lot 596, to the sewer and/or storm drain in WHITELOCK ST. Street

to be laid in accordance with the conditions in this application and the City of New Bedford ordinances.

TYPE OF USE: ☒ RESIDENTIAL ☐ COMMERICAL ☐ INDUSTRIAL ☐ OTHER

660 GPD

If applicant other than actual property owner, attach Letter of Authorization from Property Owner.

Name: N/A Tel:

Mailing Address:

The Bonded Contractor/Drain Layer authorized to perform this work is:

Name: A BORGES + SON NOT BONDED SUB TO PROPERTY LINE Address: Tel:

Type of Pipe Required: PVC SDR 35

PERMIT EXPIRES ONE YEAR AFTER DATE OF ISSUE

- * Requires separate connections for sewage and storm drain where applicable. Storm water cannot be discharged to a sanitary sewer.
- * All work must be inspected and approved by a D.P.W. inspector before backfilling.
- * If this connection is to be part of a private service shared jointly with other building owners, attach copy of Recorded Joint Maintenance Agreement.
- * Permits can be issued to Industrial and/or Commercial Applicants only upon receipt and approval by the Commissioner of Public Works of required plans and supplemental information.
- * In addition, a City-issued Industrial User Discharge Permit and/or a Sewer Extension/Connection Permit issued by the Commonwealth of Massachusetts D.E.P. shall be required by the City for Industrial Discharge into the sewer system.

Industrial User Discharge Permit No. Date:

Comm. Mass. Sewer Conn./Ext. Permit No. Date:

A Filing and Inspection Fee of \$150.00, plus an Entrance Fee of \$191.97 where applicable, must accompany this application.

Bank # N/A Check # Cash Date: 4/12/02 Receipt # 281 (Cash)

Other requirements: Aviation Way Sewer Proj. - Stub at R 23.7' X 8 10/16" = \$191.97

Inspection Only - must contact Health Dept. re: Abandonment of Sptic System

Connection made to ☒ Sewer ☐ Storm Drain Part of jointly-shared private line ☐ Yes ☒ No

Applicant agrees to abide by the above terms, as well as all pertinent ordinances of the City of New Bedford, and such other special rules as the Commissioner of Public Works may deem necessary

Commissioner of Public Works

Signature of Property Owner or Representative

INSPECTOR'S REPORT

INSPECTED BY:

DATE:

COMMENTS:

☐ APPROVED ☐ DISAPPROVED

Signature

SIGNATURE

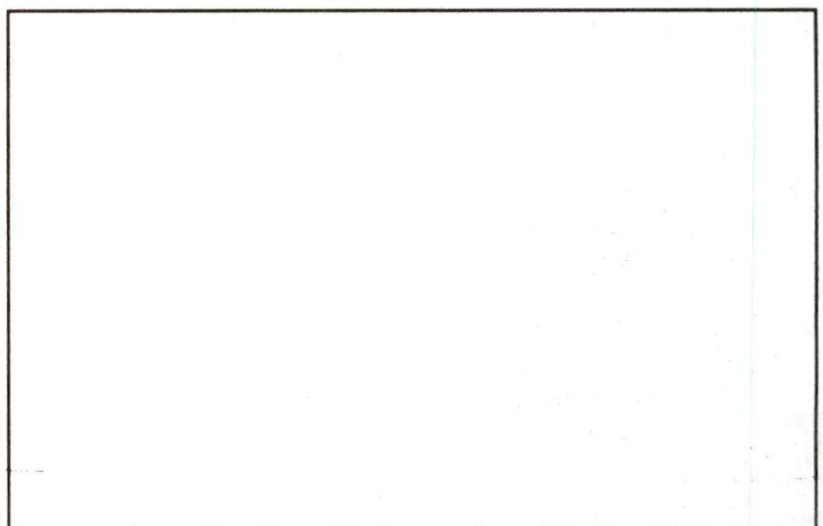

SKETCH PLAN