

PERMIT NO.

23195



CITY OF NEW BEDFORD

DATE... 3-28-02

SEWER AND/OR STORM DRAIN PERMIT

This certifies that permission is granted to

Fredericks, Ashley, Trs. 4227 Acushnet Ave. Nominat Trust

Property Owner

Address

4227 Acushnet Ave. NB MA 02746 Tel. (508) 998-3445

to connect a sewer and/or storm drain located at

Assessor's Plot 136A, Lot 20, to the sewer and/or storm drain in Cherokee Street

to be laid in accordance with the conditions in this application and the City of New Bedford ordinances.

TYPE OF USE: ☒ RESIDENTIAL ☒ COMMERICAL ☐ INDUSTRIAL ☐ OTHER

2 Bathrooms

If applicant other than actual property owner, attach Letter of Authorization from Property Owner.

Name MP & Sons (Matthew Pereira)

Te. (508) 992-6609

Mailing Address 21 Faith St. S. Dartmouth MA 02748

RECEIVED  
FEB 13 2003

The Bonded Contractor/Drain Layer authorized to perform this work is:

MP & Sons (Matthew Pereira)

21 Faith St. S. Dartmouth MA

DEPT. OF PUBLIC WORKS  
NEW BEDFORD, MASS.

Name

Address

Tel.

Type of Pipe Required: PVC SDR 35

PERMIT EXPIRES ONE YEAR AFTER DATE OF ISSUE

- \* Requires separate connections for sewage and storm drain where applicable. Storm water cannot be discharged to a sanitary sewer.
- \* All work must be inspected and approved by a D.P.W. inspector before backfilling.
- \* If this connection is to be part of a private service shared jointly with other building owners, attach copy of Recorded Joint Maintenance Agreement.
- \* Permits can be issued to Industrial and/or Commercial Applicants only upon receipt and approval by the Commissioner of Public Works of required plans and supplemental information.
- \* In addition, a City-issued Industrial User Discharge Permit and/or a Sewer Extension/Connection Permit issued by the Commonwealth of Massachusetts D.E.P. shall be required by the City for Industrial Discharge into the sewer system.

Industrial User Discharge Permit No. \_\_\_\_\_ Date \_\_\_\_\_

Comm. Mass. Sewer Conn./Ext. Permit No. \_\_\_\_\_ Date \_\_\_\_\_

A Filing and Inspection Fee of \$150.00, plus an Entrance Fee of \$270.00 where applicable, must accompany this application.

Bank # Compass Bank Check # 3169 Date: 3/28/02 Receipt # 4265

Other requirements: Inspection Only - Sassapin Ave. Sewer Project Must contact Health

Dept. Pl. Sptic. System Abandonment 27 ft x \$10.00/ft = \$270.00 Plus Inspection Fee

Total \$420.00

☒ Sewer

Connection made to

Part of jointly-shared private line ☒ Yes ☐ No

☐ Storm Drain

Applicant agrees to abide by the above terms, as well as all pertinent ordinances of the City of New Bedford, and such other special rules as the Commissioner of Public Works may deem necessary

Lawrence D. McCreary, Jr.  
Commissioner of Public Works

Matthew Pereira  
Signature of Property Owner or Representative

INSPECTOR'S REPORT

INSPECTED BY: JOSEPH MARTIN

DATE: 4/5/02

COMMENTS: Joe inspected from  
Stub to building. Stub from  
property line to main installed  
& inspected as part of Sassapin  
Ave. sewer project.

☒ APPROVED ☐ DISAPPROVED

Signature of Joseph Martin

SIGNATURE

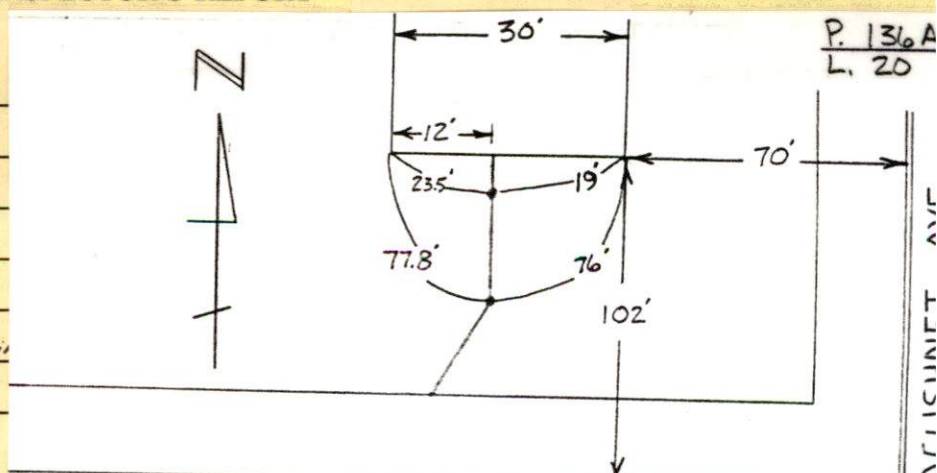

C HERDKEE ST

SKETCH PLAN



PERMIT NO.  
23195



CITY OF NEW BEDFORD

DATE 3-28-02

SEWER AND/OR STORM DRAIN PERMIT

This certifies that permission is granted to  
Fredericks, Ashley, Trs. 4227 Acushnet Ave. Nominal Trust  
Property Owner Address 4227 Acushnet Ave. NB MA 02746 Tel. (508) 998-3445  
to connect a sewer and/or storm drain located at Cherokee (N.S.) 50' (H-1) W. / Acushnet Ave. Side  
Assessor's Plot 136A, Lot 20, to the sewer and/or storm drain in Cherokee Street  
to be laid in accordance with the conditions in this application and the City of New Bedford ordinances.

TYPE OF USE: ☒ RESIDENTIAL ☒ COMMERCIAL ☐ INDUSTRIAL ☐ OTHER

2 Bathrooms

If applicant other than actual property owner, attach Letter of Authorization from Property Owner.

Name MP & Sons (Matthew Pereira) Tel. (508) 992-6609

Mailing Address 21 Faith St. S. Dartmouth 02748

The Bonded Contractor/Drain Layer authorized to perform this work is:

MP & Sons (Matthew Pereira) 21 Faith St. S. Dartmouth 02748 (508) 992-6609  
Name Address MA Tel.

Type of Pipe Required: PVC SDR 35

PERMIT EXPIRES ONE YEAR AFTER DATE OF ISSUE

- \* Requires separate connections for sewage and storm drain where applicable. Storm water cannot be discharged to a sanitary sewer.
- \* All work must be inspected and approved by a D.P.W. inspector before backfilling.
- \* If this connection is to be part of a private service shared jointly with other building owners, attach copy of Recorded Joint Maintenance Agreement.
- \* Permits can be issued to Industrial and/or Commercial Applicants only upon receipt and approval by the Commissioner of Public Works of required plans and supplemental information.
- \* In addition, a City-issued Industrial User Discharge Permit and/or a Sewer Extension/Connection Permit issued by the Commonwealth of Massachusetts D.E.P. shall be required by the City for Industrial Discharge into the sewer system.

Industrial User Discharge Permit No. \_\_\_\_\_ Date \_\_\_\_\_

Comm. Mass. Sewer Conn./Ext. Permit No. \_\_\_\_\_ Date \_\_\_\_\_

A Filing and Inspection Fee of \$ 150.00, plus an Entrance Fee of \$ 270.00 where applicable, must accompany this application.

Bank # Compass Bank Check # 3169 Date: 3/28/02 Receipt # 4265

Other requirements: Inspection Only - Sassapin Ave. Sewer Project Must Contact Health

Dnot RI: Sphotic System Abandonment 27 ft x \$10.00/ft = \$270.00 Plus Inspection Fee

☒ Sewer

Total \$420.00

Connection made to

☐ Storm Drain

Part of jointly-shared private line ☒ Yes ☐ No

Applicant agrees to abide by the above terms, as well as all pertinent ordinances of the City of New Bedford, and such other special rules as the Commissioner of Public Works may deem necessary

Lawrence D. Warden / asx  
Commissioner of Public Works

Matthew Pereira  
Signature of Property Owner or Representative

INSPECTOR'S REPORT

INSPECTED BY: \_\_\_\_\_

DATE: \_\_\_\_\_

COMMENTS: \_\_\_\_\_

\_\_\_\_\_

\_\_\_\_\_

\_\_\_\_\_

☐ APPROVED

☐ DISAPPROVED

SIGNATURE

SKETCH PLAN





**CITY OF NEW BEDFORD  
MASSACHUSETTS**

DEPARTMENT OF PUBLIC WORKS  
ENGINEERING DIVISION  
133 WILLIAM STREET, ROOM 303  
NEW BEDFORD, MA 02740  
Tel: (508) 979-1527  
Fax: (508) 961-3043

To Whom It May Concern:

I, Frederick Ashley 4227 Acushnet Ave., being  
(Name) (Mailing Address)

Owner of property located at 4227 Acushnet Ave.

Plot 136A, Lot 20, hereby agree to allow M+B+Sons (Matthew Pennavia)  
(Name)

21 South St So. Portland to act on my behalf including affixing my  
(Mailing Address)

signature in securing permit for:

☒ Sewer/Drain Service Permits  
☐ Water Service Permits  
☒ Driveway Installation Permits  
☒ Sidewalk Installation Permits

I further agree to conform to, and abide by, all City rules and ask regulations applicable to the permit (s) being applied for:

Name Frederick Ashley  
(Signature)

4227 Acushnet Ave  
(Address)

3/26/02 508 998-3445  
(Date) (Telephone number)

- ① GIVE STREET NAME  
② " HOUSE NUMBER  
③ SHOW NORTH ARROW.

CITIES SERVICE OIL CO.

12/12/74

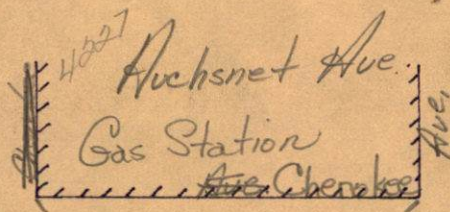

92.3'

98.3'

PROP. LINE

CURB LINE (IF ANY)

SEWER

27'