

PERMIT NO.

23194



CITY OF NEW BEDFORD

DATE 3-20-02

SEWER AND/OR STORM DRAIN PERMIT

This certifies that permission is granted to

BLUE STAR REALTY, 43 DEER HILL RD. Marshfield Ma. 02050 (781) 834-0655 (508) 336-3070

Property Owner

Address

Tel.

to connect a sewer and/or storm drain located at 151 Smith St., New Bedford Ma. (N.S.) 125' (+/-) W. of Cedar St.

Assessor's Plot 64, Lot 95, to the sewer and/or storm drain in SMITH ST. Street

to be laid in accordance with the conditions in this application and the City of New Bedford ordinances.

TYPE OF USE: ☒ RESIDENTIAL ☐ COMMERICAL ☐ INDUSTRIAL ☐ OTHER

If applicant other than actual property owner, attach Letter of Authorization from Property Owner.

Name Centex L.L.C. Tel. (508) 336-3070

Mailing Address 495 Winthrop St. Rehoboth, Ma. 02769

The Bonded Contractor/Drain Layer authorized to perform this work is:

TBCI

DEPT. OF PUBLIC WORKS
NEW BEDFORD, MASS.

Name

Address

Tel.

Type of Pipe Required: PVC SDR 35

PERMIT EXPIRES ONE YEAR AFTER DATE OF ISSUE

- * Requires separate connections for sewage and storm drain where applicable. Storm water cannot be discharged to a sanitary sewer.
- * All work must be inspected and approved by a D.P.W. inspector before backfilling.
- * If this connection is to be part of a private service shared jointly with other building owners, attach copy of Recorded Joint Maintenance Agreement.
- * Permits can be issued to Industrial and/or Commercial Applicants only upon receipt and approval by the Commissioner of Public Works of required plans and supplemental information.
- * In addition, a City-issued Industrial User Discharge Permit and/or a Sewer Extension/Connection Permit issued by the Commonwealth of Massachusetts D.E.P. shall be required by the City for Industrial Discharge into the sewer system.

Industrial User Discharge Permit No. N/A Date

Comm. Mass. Sewer Conn./Ext. Permit No. N/A Date

A Filing and Inspection Fee of \$....., plus an Entrance Fee of \$..... where applicable, must accompany this application.

Bank # Central Falls C.U. Check # 2160 Date: 3-20-02 Receipt # 4263

Other requirements: INSPECTION ONLY

☒ Sewer

Connection made to

Part of jointly-shared private line ☐ Yes ☐ No

☐ Storm Drain

Applicant agrees to abide by the above terms, as well as all pertinent ordinances of the City of New Bedford, and such other special rules as the Commissioner of Public Works may deem necessary

Lawrence D. Wanger
Commissioner of Public Works

Signature of Property Owner or Representative

INSPECTOR'S REPORT

INSPECTED BY: JOSEPH MARTIN

DATE: 4/23/02

COMMENTS: Connected to existing old service stub at R.

☒ APPROVED

☐ DISAPPROVED

SIGNATURE

31-746

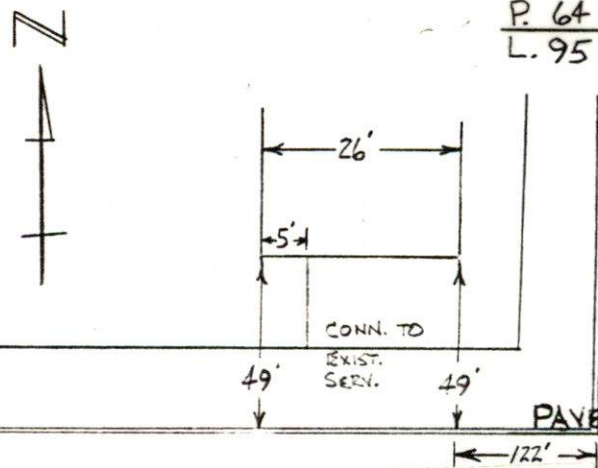

SMITH ST.
SKETCH PLAN

PERMIT NO.

23194



CITY OF NEW BEDFORD

DATE...3-20-02

SEWER AND/OR STORM DRAIN PERMIT

This certifies that permission is granted to

BLUE STAR REALTY, 43 DEER HILL RD. Marshfield Ma. 02050 (781) 834-0655 (508) 336-3070

Property Owner

Address

Tel.

to connect a sewer and/or storm drain located at 151 Smith St., New Bedford Ma.

Assessor's Plot 64, Lot 95, to the sewer and/or storm drain in SMITH ST. Street

to be laid in accordance with the conditions in this application and the City of New Bedford ordinances.

TYPE OF USE: ☒ RESIDENTIAL ☐ COMMERICAL ☐ INDUSTRIAL ☐ OTHER

If applicant other than actual property owner, attach Letter of Authorization from Property Owner.

Name Centex L.L.C. Tel. (508) 336-3070

Mailing Address 495 Winthrop St. Rehoboth, Ma. 02769

The Bonded Contractor/Drain Layer authorized to perform this work is:

Double TBCI KK RESEDES INC. 3 SAMMY LN. PO BOX 879 ASSQUET MA. 02702 (508) 644-571

Name

Address

Tel.

Type of Pipe Required: PVC SDR 35

PERMIT EXPIRES ONE YEAR AFTER DATE OF ISSUE

- * Requires separate connections for sewage and storm drain where applicable. Storm water cannot be discharged to a sanitary sewer.
- * All work must be inspected and approved by a D.P.W. inspector before backfilling.
- * If this connection is to be part of a private service shared jointly with other building owners, attach copy of Recorded Joint Maintenance Agreement.
- * Permits can be issued to Industrial and/or Commercial Applicants only upon receipt and approval by the Commissioner of Public Works of required plans and supplemental information.
- * In addition, a City-issued Industrial User Discharge Permit and/or a Sewer Extension/Connection Permit issued by the Commonwealth of Massachusetts D.E.P. shall be required by the City for Industrial Discharge into the sewer system.

Industrial User Discharge Permit No. N/A Date

Comm. Mass. Sewer Conn./Ext. Permit No. N/A Date

A Filing and Inspection Fee of \$, plus an Entrance Fee of \$, where applicable, must accompany this application.

Bank # Central Falls C.U. Check # 2160 Date: 3-20-02 Receipt # 4263

Other requirements: INSPECTION ONLY

☒ Sewer

Connection made to

Part of jointly-shared private line ☐ Yes ☐ No

☐ Storm Drain

Applicant agrees to abide by the above terms, as well as all pertinent ordinances of the City of New Bedford, and such other special rules as the Commissioner of Public Works may deem necessary

Lawrence D. Warner
Commissioner of Public Works

Signature of Property Owner or Representative

INSPECTOR'S REPORT

INSPECTED BY:

DATE:

COMMENTS:

☐ APPROVED

☐ DISAPPROVED

SIGNATURE

SKETCH PLAN



**CITY OF NEW BEDFORD
MASSACHUSETTS**

DEPARTMENT OF PUBLIC WORKS
ENGINEERING DIVISION
133 WILLIAM STREET, ROOM 303
NEW BEDFORD, MA 02740
Tel: (508) 979-1527
Fax: (508) 961-3043

To Whom It May Concern:

I, Blue Star Reality, 43 Deer Hill Road, Marshfield, Ma. 02050, being
(Name) (Mailing Address)

Owner of property located at # 151 Smith Street, New Bedford, Ma.

Plot#64, Lot #95/96, hereby agree to allow Centex L.L.C. 508-336-3070
(Name)

495 Windthrop Street, Rehoboth, Ma. 02769 to act on my behalf including affixing my
(Mailing Address)

signature in securing permit for:

☒ Sewer/Drain Service Permits
☒ Water Service Permits
☐ Driveway Installation Permits
☐ Sidewalk Installation Permits

I further agree to conform to, and abide by, all City rules and ask regulations applicable to the permit (s) being applied for:

Name James Milch
(Signature)

43 Deer Hill Road, Marshfield, Ma. 02050
(Address)

03/15/2002
(Date)

781-834-0655
(Telephone number)

Changed
Contractor
4-18-02

TO KR RECORDS

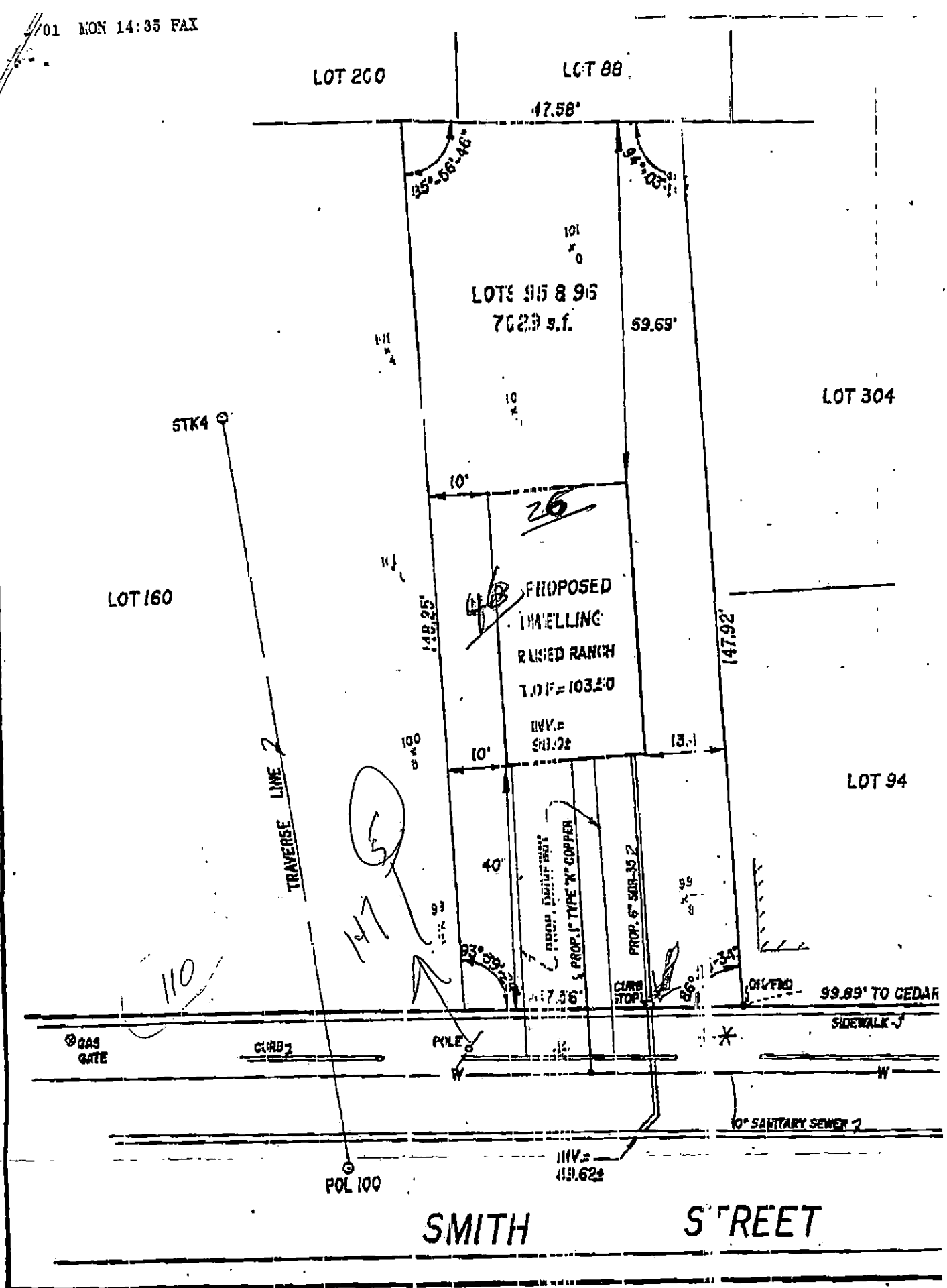



LAWRENCE D. WORDEN
COMMISSIONER

CITY OF NEW BEDFORD
MASSACHUSETTS

DEPT. OF PUBLIC WORKS
133 WILLIAM STREET

RECEIVED

APR 18 2002

DEPT. OF PUBLIC WORKS
NEW BEDFORD, MASS.

To Whom It May Concern:

I, Blue Iris Realty, being
Name (Print) Mailing Address

owner of property located at 151 Smith Street

Plot 64, Lot 95, hereby agree to allow K. R. Rezende, Inc.
Name

Sammy's Lane, Aggonet, MA (781) 644-5795 to act on my behalf,
Mailing Address

including affixing my signature, in securing permits for:

☒ Sewer/Drain Service Permits
☒ Water Service Permits
☒ Driveway Installation Permits
☒ Sidewalk Installation Permits

I further agree to conform to, and abide by, all City rules and regulations applicable to the permits(s) being applied for.

Name

[Signature]
(signature)

Address

4-18-02
Date