

PERMIT NO.

23190



CITY OF NEW BEDFORD

RECEIVED

3-11-02

SEWER AND/OR STORM DRAIN PERMIT SEP 17 2002

DEPT. OF PUBLIC WORKS
NEW BEDFORD, MASS.

(508) 994-3369

This certifies that permission is granted to

Janice E. Carpenter

Property Owner

Address

Tel.

(CH-)

to connect a sewer and/or storm drain located at 1182 Sawyer St. (S.S.) 188' 02" 740
Assessor's Plot 87, Lot 52, to the sewer and/or storm drain in Sawyer E. / Rockdale Ave. Street

to be laid in accordance with the conditions in this application and the City of New Bedford ordinances.

TYPE OF USE: ☒ RESIDENTIAL ☐ COMMERICAL ☐ INDUSTRIAL ☐ OTHER

330 GPD

If applicant other than actual property owner, attach Letter of Authorization from Property Owner.

Name N/A Tel.

Mailing Address

The Bonded Contractor/Drain Layer authorized to perform this work is:

REIS ASPHALT

476 HILLVIEW RD.

N. DARTMOUTH MA.

(508) 996-0735

Name

Address

Tel.

Type of Pipe Required: PVC SDR 35

PERMIT EXPIRES ONE YEAR AFTER DATE OF ISSUE

- * Requires separate connections for sewage and storm drain where applicable. Storm water cannot be discharged to a sanitary sewer.
- * All work must be inspected and approved by a D.P.W. inspector before backfilling.
- * If this connection is to be part of a private service shared jointly with other building owners, attach copy of Recorded Joint Maintenance Agreement.
- * Permits can be issued to Industrial and/or Commercial Applicants only upon receipt and approval by the Commissioner of Public Works of required plans and supplemental information.
- * In addition, a City-issued Industrial User Discharge Permit and/or a Sewer Extension/Connection Permit issued by the Commonwealth of Massachusetts D.E.P. shall be required by the City for Industrial Discharge into the sewer system.

Industrial User Discharge Permit No. N/A Date

Comm. Mass. Sewer Conn./Ext. Permit No. N/A Date

A Filing and Inspection Fee of \$ 150.00, plus an Entrance Fee of \$ 382.00 26 feet at 14.70/ft where applicable, must accompany this application.

Bank # FIRST FED Check # 179 Date: 3-11-02 Receipt # 4252

Other requirements: inspection only as stated
must contact Health Dept at 1213 Purchase St. of abandonment

☒ Sewer

Connection made to

Part of jointly-shared private line ☐ Yes ☒ No

☐ Storm Drain

Applicant agrees to abide by the above terms, as well as all pertinent ordinances of the City of New Bedford, and such other special rules as the Commissioner of Public Works may deem necessary

Lawrence D. Williams
Commissioner of Public Works

Janice E. Carpenter
Signature of Property Owner or Representative

INSPECTED BY: JOSEPH MARTIN

DATE: 6/21/02

COMMENTS:

☒ APPROVED

☐ DISAPPROVED

SIGNATURE

31-746

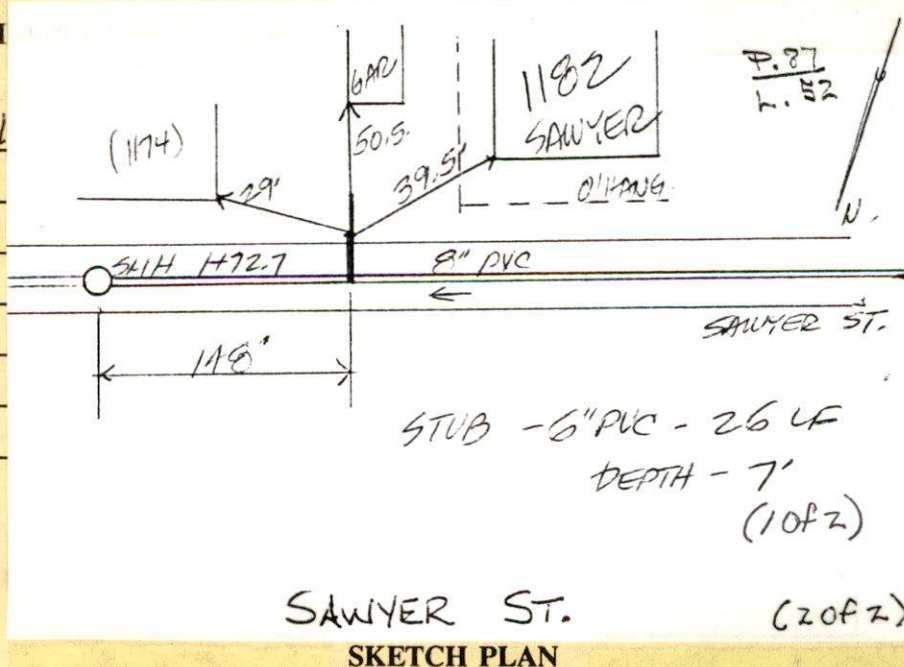

PERMIT NO.

23190



CITY OF NEW BEDFORD

DATE.....3-11-02

SEWER AND/OR STORM DRAIN PERMIT

This certifies that permission is granted to

Janice E. Carpenter

(508) 994-3369

Property Owner

Address

Tel.

to connect a sewer and/or storm drain located at 1182 Sawyer St. 02740

Assessor's Plot 87, Lot 52, to the sewer and/or storm drain in Sawyer Street

to be laid in accordance with the conditions in this application and the City of New Bedford ordinances.

TYPE OF USE: ☒ RESIDENTIAL ☐ COMMERICAL ☐ INDUSTRIAL ☐ OTHER

330 GPD

If applicant other than actual property owner, attach Letter of Authorization from Property Owner.

Name N/A Tel.

Mailing Address

The Bonded Contractor/Drain Layer authorized to perform this work is:

BEIS ASPHALT

476 HIXVILLE RD

N. DARTMOUTH MA.

(508) 996-0735

Name

Address

Tel.

Type of Pipe Required: PVC SDR 35

PERMIT EXPIRES ONE YEAR AFTER DATE OF ISSUE

* Requires separate connections for sewage and storm drain where applicable. Storm water cannot be discharged to a sanitary sewer.

* All work must be inspected and approved by a D.P.W. inspector before backfilling.

* If this connection is to be part of a private service shared jointly with other building owners, attach copy of Recorded Joint Maintenance Agreement.

* Permits can be issued to Industrial and/or Commercial Applicants only upon receipt and approval by the Commissioner of Public Works of required plans and supplemental information.

* In addition, a City-issued Industrial User Discharge Permit and/or a Sewer Extension/Connection Permit issued by the Commonwealth of Massachusetts D.E.P. shall be required by the City for Industrial Discharge into the sewer system.

Industrial User Discharge Permit No. N/A Date

Comm. Mass. Sewer Conn./Ext. Permit No. N/A Date

A Filing and Inspection Fee of \$150.00, plus an Entrance Fee of \$382.00 26 feet at 14.70/ft where applicable, must accompany this application.

Bank # FIRST FED Check # 179 Date: 3-11-02 Receipt # 4252

Other requirements: inspection only as stated

must contact Health Dept at 1213 Purchase St. of abandonment

☒ Sewer

Connection made to

Part of jointly-shared private line ☐ Yes ☒ No

☐ Storm Drain

Applicant agrees to abide by the above terms, as well as all pertinent ordinances of the City of New Bedford, and such other special rules as the Commissioner of Public Works may deem necessary

Lawrence D. Wouda

Commissioner of Public Works

Janice E. Carpenter

Signature of Property Owner or Representative

INSPECTOR'S REPORT

INSPECTED BY: _____

DATE: _____

COMMENTS: _____

☐ APPROVED

☐ DISAPPROVED

SIGNATURE

SKETCH PLAN