

PERMIT NO.

23187



CITY OF NEW BEDFORD

DATE 2/21/02
EXP 2/21/03

SEWER AND/OR STORM DRAIN PERMIT

This certifies that permission is granted to

Isabel N. Perry 1143 Tucker Rd. N. Dartmouth, MA 02747 (508) 993-4552
Property Owner Address #52 Tel.

to connect a sewer and/or storm drain located at Whitelock St. (S.S.) 495' (41) W. Mt. Pleasant St.
Assessor's Plot 123B, Lot 593, to the sewer and/or storm drain in Whitelock Street

to be laid in accordance with the conditions in this application and the City of New Bedford ordinances.

TYPE OF USE: ☒ RESIDENTIAL ☐ COMMERCIAL ☐ INDUSTRIAL ☐ OTHER

If applicant other than actual property owner, attach Letter of Authorization from Property Owner.

Name Cur M. Perry Tel. (508) 993-4552

Mailing Address 1143 Tucker Rd. N. Dartmouth, MA 02747

The Bonded Contractor/Drain Layer authorized to perform this work is: Sub at R.
Cardoso Paving & Construction Co. 12 White St. Acushnet MA 02743
Name Address RECEIVED Tel. (508) 998-5115

Type of Pipe Required: PVC SDR 35 MAY 29 2002

PERMIT EXPIRES ONE YEAR AFTER DATE OF ISSUE

DEPT. OF PUBLIC WORKS
NEW BEDFORD, MASS

* Requires separate connections for sewage and storm drain where applicable. Storm water cannot be discharged to a sanitary sewer.

* All work must be inspected and approved by a D.P.W. inspector before backfilling.

* If this connection is to be part of a private service shared jointly with other building owners, attach copy of Recorded Joint Maintenance Agreement.

* Permits can be issued to Industrial and/or Commercial Applicants only upon receipt and approval by the Commissioner of Public Works of required plans and supplemental information.

* In addition, a City-issued Industrial User Discharge Permit and/or a Sewer Extension/Connection Permit issued by the Commonwealth of Massachusetts D.E.P. shall be required by the City for Industrial Discharge into the sewer system.

Industrial User Discharge Permit No. Date

Comm. Mass. Sewer Conn./Ext. Permit No. Date

A Filing and Inspection Fee of \$150.00, plus an Entrance Fee of \$204.53 where applicable, must accompany this application.

Bank # Compass Check # 1657 Date: 2/21/02 Receipt # 4242

Other requirements: Inspection Only - Aviation Way Sewer Proj. - Sub Cost = \$8.10/ft x 25.25' = \$204.53; Inspection Fee = \$150.00; Total = \$354.53
MUST call w.w. 24hr notice (508) 991-6158 for inspection

☐ Sewer

Connection made to Part of jointly-shared private line ☐ Yes ☒ No

☐ Storm Drain

Applicant agrees to abide by the above terms, as well as all pertinent ordinances of other special rules as the Commissioner of Public Works may deem necessary

FOR INSPECTION ONLY, A 24 HOUR NOTICE IS REQUIRED AND THE CONTRACTOR/APPLICANT IS REQUIRED TO NOTIFY THE WASTEWATER DIVISION AT 991-6158

Insurance P. 2/21/02
Commissioner of Public Works

Signature of Property Owner or Representative

INSPECTOR'S REPORT

INSPECTED BY: PETE SCIESZKA

DATE: 3/21/02

COMMENTS: Inspected by CDM from main to R - Aviation Way Sewer Proj. Inspected by Peter Scieszka from R toward house on 3/21/02.

☒ APPROVED ☐ DISAPPROVED

Signature of Inspector

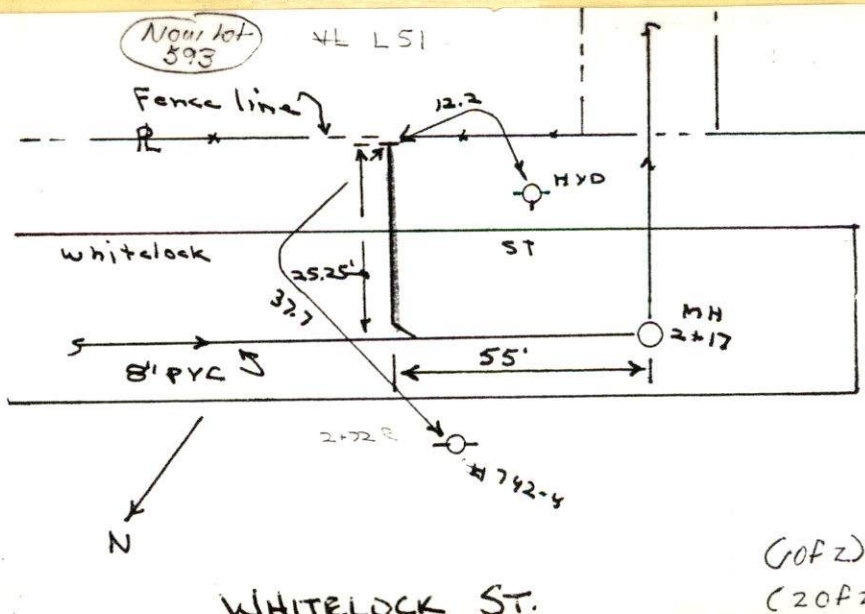

(GOFZ)
(20FZ)

PERMIT NO.
23187



CITY OF NEW BEDFORD
SEWER AND/OR STORM DRAIN PERMIT

DATE 2/21/02
EXP 2/21/03

This certifies that permission is granted to
Isabel N. Perry 1143 Tucker Rd. N. Dartmouth, MA 02747 (508) 993-4552
Property Owner Address Tel.
to connect a sewer and/or storm drain located at Whitelock St. (S.S.) 495' 61" W. / Mt. Pleasant St.
Assessor's Plot 123B, Lot 593, to the sewer and/or storm drain in Whitelock Street

to be laid in accordance with the conditions in this application and the City of New Bedford ordinances.
TYPE OF USE: ☒ RESIDENTIAL ☐ COMMERICAL ☐ INDUSTRIAL ☐ OTHER (330 GPD)

If applicant other than actual property owner, attach Letter of Authorization from Property Owner.
Name: Curt M. Perry Tel: (508) 993-4552
Mailing Address: 1143 Tucker Rd. N. Dartmouth MA 02747

The Bonded Contractor/Drain Layer authorized to perform this work is: Stub at R.
Cardoso Paving & Construction Co. 12 White St., Acushnet MA 02743
Name Address Tel: (508) 998-5115

Type of Pipe Required: PVC SDR 35
PERMIT EXPIRES ONE YEAR AFTER DATE OF ISSUE

- * Requires separate connections for sewage and storm drain where applicable. Storm water cannot be discharged to a sanitary sewer.
- * All work must be inspected and approved by a D.P.W. inspector before backfilling.
- * If this connection is to be part of a private service shared jointly with other building owners, attach copy of Recorded Joint Maintenance Agreement.
- * Permits can be issued to Industrial and/or Commercial Applicants only upon receipt and approval by the Commissioner of Public Works of required plans and supplemental information.
- * In addition, a City-issued Industrial User Discharge Permit and/or a Sewer Extension/Connection Permit issued by the Commonwealth of Massachusetts D.E.P. shall be required by the City for Industrial Discharge into the sewer system.

Industrial User Discharge Permit No. _____ Date: _____
Comm. Mass. Sewer Conn./Ext. Permit No. _____ Date: _____

A Filing and Inspection Fee of \$150.00 plus an Entrance Fee of \$204.53 where applicable, must accompany this application.

Bank # Compass Check # 1657 Date: 2/21/02 Receipt # 4242

Other requirements: Inspection Only - Aviation Way Sewer Proj. - Stub Cost = \$8.10/ft x 25.25' = \$204.53; Inspection Fee = \$150.00; Total = \$354.53
Must call W.W. 24hr notice (508) 991-6158 for inspection

Connection made to ☒ Sewer ☐ Storm Drain Part of jointly-shared private line ☐ Yes ☒ No

FOR INSPECTION ONLY, A 24 HOUR NOTICE IS REQUIRED AND THE CONTRACTOR/APPLICANT IS REQUIRED TO NOTIFY THE WASTEWATER DIVISION AT 991-6158

Applicant agrees to abide by the above terms, as well as all pertinent ordinances of other special rules as the Commissioner of Public Works may deem necessary
Lawrence D. Worden, Jr. Commissioner of Public Works
Signature of Property Owner or Representative

INSPECTOR'S REPORT

INSPECTED BY: _____
DATE: _____
COMMENTS: _____

☐ APPROVED ☐ DISAPPROVED

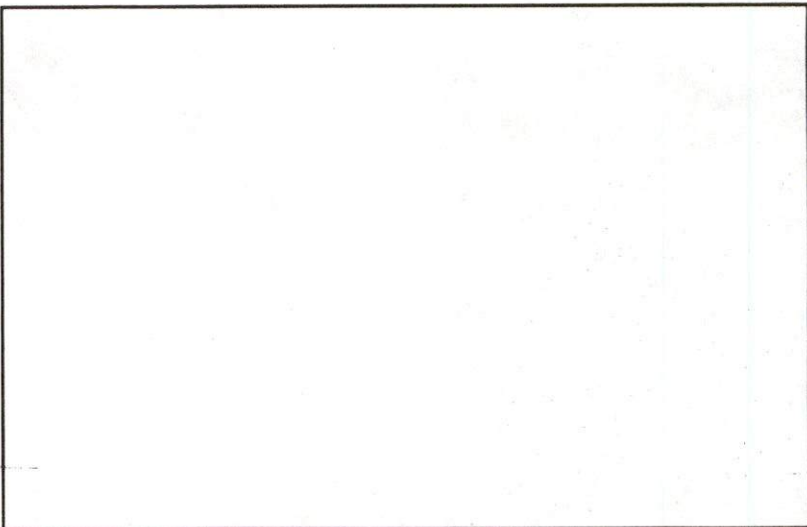



**CITY OF NEW BEDFORD
MASSACHUSETTS**

DEPARTMENT OF PUBLIC WORKS
ENGINEERING DIVISION
133 WILLIAM STREET, ROOM 303
NEW BEDFORD, MA 02740
Tel: (508) 979-1527
Fax: (508) 961-3043

To Whom It May Concern:

I, Isabel N. Perry 1143 Tucker Rd. ND, being
(Name) (Mailing Address)
Owner of property located at Whitelock St., New Bedford
Plot 123B, Lot 593, hereby agree to allow Curt Perry
(Name)
1143 Tucker Rd., ND to act on my behalf including affixing my
(Mailing Address)

signature in securing permit for:

☒ Sewer/Drain Service Permits
☒ Water Service Permits
☒ Driveway Installation Permits
☒ Sidewalk Installation Permits

I further agree to conform to, and abide by, all City rules and ask regulations applicable to the permit (s) being applied for:

Name [Signature]
(Signature)

(Address)

(Date)

(Telephone number)

