

PERMIT NO.

23179



CITY OF NEW BEDFORD

DATE 1-8-02

SEWER AND/OR STORM DRAIN PERMIT

RECEIVED

This certifies that permission is granted to

Ronald Secia 11 Cannon St. P.O. Box 10 Mattapoisett, MA. (508) 758-6430  
 Property Owner Address #27

to connect a sewer and/or storm drain located at 27 Highland St. (ws) 250' ± Nx Durfee St.  
 Assessor's Plot 77, Lot 298, to the sewer and/or storm drain in Highland St. Street

to be laid in accordance with the conditions in this application and the City of New Bedford ordinances.

TYPE OF USE: ☒ RESIDENTIAL ☐ COMMERICAL ☐ INDUSTRIAL ☐ OTHER

If applicant other than actual property owner, attach Letter of Authorization from Property Owner.

Name N/A Tel.

Mailing Address.

The Bonded Contractor/Drain Layer authorized to perform this work is: TBCI

RECEIVED

SEP 17 2002

DEPT. OF PUBLIC WORKS  
 NEW BEDFORD, MASS

Name

Address

Type of Pipe Required: PVC SDR 35

PERMIT EXPIRES ONE YEAR AFTER DATE OF ISSUE

- \* Requires separate connections for sewage and storm drain where applicable. Storm water cannot be discharged to a sanitary sewer.
- \* All work must be inspected and approved by a D.P.W. inspector before backfilling.
- \* If this connection is to be part of a private service shared jointly with other building owners, attach copy of Recorded Joint Maintenance Agreement.
- \* Permits can be issued to Industrial and/or Commercial Applicants only upon receipt and approval by the Commissioner of Public Works of required plans and supplemental information.
- \* In addition, a City-issued Industrial User Discharge Permit and/or a Sewer Extension/Connection Permit issued by the Commonwealth of Massachusetts D.E.P. shall be required by the City for Industrial Discharge into the sewer system.

Industrial User Discharge Permit No. N/A Date.

Comm. Mass. Sewer Conn./Ext. Permit No. Date.

A Filing and Inspection Fee of \$150.00, plus an Entrance Fee of \$..... where applicable, must accompany this application.

Bank # First Fed Sav Bank Check # 11582 Date: 1-8-02 Receipt # 4228

Other requirements: Service to be installed  
 In Spring 2002

Connection made to ☒ Sewer Part of jointly-shared private line ☐ Yes ☒ No  
☒ Storm Drain

SATOC

Applicant agrees to abide by the above terms, as well as all pertinent ordinances of the City of New Bedford, and such other special rules as the Commissioner of Public Works may deem necessary

Lawrence D. Worden  
 Commissioner of Public Works

Ronald Secia  
 Signature of Property Owner or Representative

INSPECTOR'S REPORT

INSPECTED BY: JOSEPH MARTIN

DATE: 5/22/02

COMMENTS:

S.D. CONNECTION WAIVED

USED EXISTING SEWER SERVICE

☒ APPROVED ☐ DISAPPROVED

Joseph Martin  
 SIGNATURE

31-746

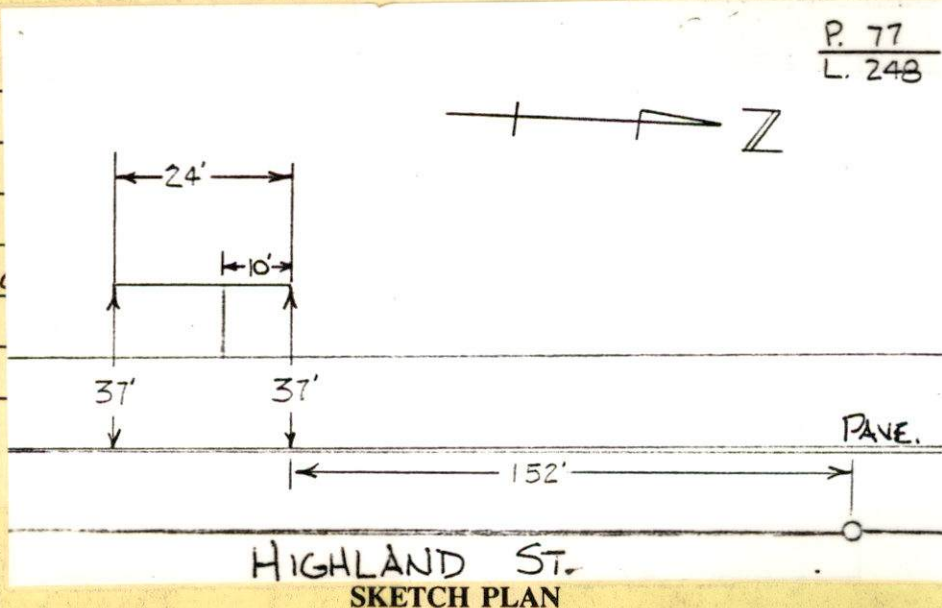

P. 77  
 L. 248



PERMIT NO.

23179



CITY OF NEW BEDFORD

DATE 1-8-02

SEWER AND/OR STORM DRAIN PERMIT

This certifies that permission is granted to

Ronald Secia

11 Cannon St

P.O. Box 10 Mattapoisett Ma. 02739 (508) 758-6430

Property Owner

Address

Tel.

to connect a sewer and/or storm drain located at 27 Highland St. (ws) 250' ± Nx Durfee St.  
Assessor's Plot 77, Lot 248, to the sewer and/or storm drain in Highland St. Street

to be laid in accordance with the conditions in this application and the City of New Bedford ordinances.

TYPE OF USE: ☒ RESIDENTIAL ☐ COMMERICAL ☐ INDUSTRIAL ☐ OTHER

330 GPD

If applicant other than actual property owner, attach Letter of Authorization from Property Owner.

Name N/A Tel.

Mailing Address

The Bonded Contractor/Drain Layer authorized to perform this work is: TBCI

Name

Address

Tel.

Type of Pipe Required: PVC SDR 35

PERMIT EXPIRES ONE YEAR AFTER DATE OF ISSUE

\* Requires separate connections for sewage and storm drain where applicable. Storm water cannot be discharged to a sanitary sewer.

\* All work must be inspected and approved by a D.P.W. inspector before backfilling.

\* If this connection is to be part of a private service shared jointly with other building owners, attach copy of Recorded Joint Maintenance Agreement.

\* Permits can be issued to Industrial and/or Commercial Applicants only upon receipt and approval by the Commissioner of Public Works of required plans and supplemental information.

\* In addition, a City-issued Industrial User Discharge Permit and/or a Sewer Extension/Connection Permit issued by the Commonwealth of Massachusetts D.E.P. shall be required by the City for Industrial Discharge into the sewer system.

Industrial User Discharge Permit No. N/A Date

Comm. Mass. Sewer Conn./Ext. Permit No. Date

A Filing and Inspection Fee of \$150.00, plus an Entrance Fee of \$..... where applicable, must accompany this application.

Bank # First Fed Sav Bank Check # 11582 Date: 1-8-02 Receipt # 4228

Other requirements: Service to be installed

In Spring 2002

☒ Sewer

Connection made to

Part of jointly-shared private line ☐ Yes ☒ No

☒ Storm Drain

FOR INSPECTION ONLY, A 24 HOUR NOTICE IS REQUIRED AND THE CONTRACTOR/APPLICANT IS REQUIRED TO NOTIFY THE WASTEWATER DIVISION AT 991-6158

Applicant agrees to abide by the above terms, as well as all pertinent ordinances of the City of New Bedford, and such other special rules as the Commissioner of Public Works may deem necessary

Lawrence D. Worden  
Commissioner of Public Works

Ronald Secia  
Signature of Property Owner or Representative

INSPECTOR'S REPORT

INSPECTED BY:

DATE:

COMMENTS:

☐ APPROVED

☐ DISAPPROVED

SIGNATURE

SKETCH PLAN