

PERMIT NO.:

23176



CITY OF NEW BEDFORD

DATE: 12-26-01

SEWER AND/OR STORM DRAIN PERMIT

This certifies that permission is granted to

Earland Chace 868 Hathaway Rd. (508) 994-3662

Property Owner

Address

Tel.

to connect a sewer and/or storm drain located at some Hathaway Rd. (S.S.) 60 E. Tradewind St.
Assessor's Plot 120, Lot 14, to the sewer and/or storm drain in Hathaway Rd. Street

to be laid in accordance with the conditions in this application and the City of New Bedford ordinances.

TYPE OF USE: ☒ RESIDENTIAL ☐ COMMERICAL ☐ INDUSTRIAL ☐ OTHER

440 GPD

If applicant other than actual property owner, attach Letter of Authorization from Property Owner.

RECEIVED

Name: N/A Tel: SEP 17 2002

Mailing Address: DEPT. OF PUBLIC WORKS NEW BEDFORD, MASS

The Bonded Contractor/Drain Layer authorized to perform this work is:

Rego Const 129 High Hill Rd. No Port. (508) 995-1700

Name

Address

Tel.

Type of Pipe Required: PVC SDR 35

PERMIT EXPIRES ONE YEAR AFTER DATE OF ISSUE

- * Requires separate connections for sewage and storm drain where applicable. Storm water cannot be discharged to a sanitary sewer.
- * All work must be inspected and approved by a D.P.W. inspector before backfilling.
- * If this connection is to be part of a private service shared jointly with other building owners, attach copy of Recorded Joint Maintenance Agreement.
- * Permits can be issued to Industrial and/or Commercial Applicants only upon receipt and approval by the Commissioner of Public Works of required plans and supplemental information.
- * In addition, a City-issued Industrial User Discharge Permit and/or a Sewer Extension/Connection Permit issued by the Commonwealth of Massachusetts D.E.P. shall be required by the City for Industrial Discharge into the sewer system.

Industrial User Discharge Permit No. N/A Date:

Comm. Mass. Sewer Conn./Ext. Permit No. N/A Date:

A Filing and Inspection Fee of \$150.00, plus an Entrance Fee of \$1210.00 where applicable, must accompany this application.

Bank # SE MA C U (Telephone) Check # 397 Date: 12-26-01 Receipt # 4225

Other requirements: inspection only Hathaway Rd. sewer project.

* Must Contact the Health Dept re: justic system abandon-ment.

☒ Sewer

Connection made to

Part of jointly-shared private line ☐ Yes ☒ No

☐ Storm Drain

Applicant agrees to abide by the above terms, as well as all pertinent ordinances of the City of New Bedford, and such other special rules as the Commissioner of Public Works may deem necessary

Lawrence A. Warden
Commissioner of Public Works

X Earland P Chace
Signature of Property Owner or Representative

INSPECTED BY: JOSEPH MARTIN

DATE: 3/29/02

COMMENTS: Inspected by Joseph Martin on 3/29/02 from RR to house. Stub from main to RR Hathaway Rd. sewer project - inspected by C.N.R.

☒ APPROVED ☐ DISAPPROVED

Signature of Joseph Martin

SIGNATURE

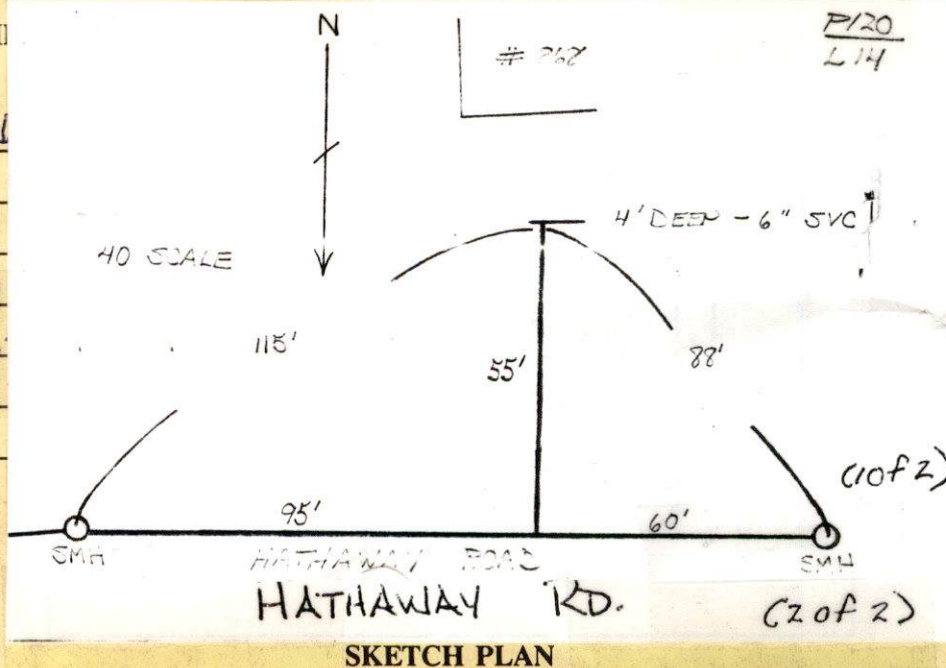

PERMIT NO:

23176



CITY OF NEW BEDFORD

DATE: 12-26-01

SEWER AND/OR STORM DRAIN PERMIT

This certifies that permission is granted to

Earland Chace

868 Hathaway Rd.

(508) 994-3662

Property Owner

Address

Tel.

to connect a sewer and/or storm drain located at: same

Assessor's Plot: 120, Lot: 14, to the sewer and/or storm drain in: Hathaway Rd. Street

to be laid in accordance with the conditions in this application and the City of New Bedford ordinances.

TYPE OF USE: ☒ RESIDENTIAL ☐ COMMERCIAL ☐ INDUSTRIAL ☐ OTHER

440 GPD

If applicant other than actual property owner, attach Letter of Authorization from Property Owner.

Name: N/A Tel.

Mailing Address:

The Bonded Contractor/Drain Layer authorized to perform this work is:

Rego Const

129 High Hill Rd. No Port. (508) 995-1700

Name

Address

Tel.

Type of Pipe Required: PVC SDR 35

PERMIT EXPIRES ONE YEAR AFTER DATE OF ISSUE

* Requires separate connections for sewage and storm drain where applicable. Storm water cannot be discharged to a sanitary sewer.

* All work must be inspected and approved by a D.P.W. inspector before backfilling.

* If this connection is to be part of a private service shared jointly with other building owners, attach copy of Recorded Joint Maintenance Agreement.

* Permits can be issued to Industrial and/or Commercial Applicants only upon receipt and approval by the Commissioner of Public Works of required plans and supplemental information.

* In addition, a City-issued Industrial User Discharge Permit and/or a Sewer Extension/Connection Permit issued by the Commonwealth of Massachusetts D.E.P. shall be required by the City for Industrial Discharge into the sewer system.

Industrial User Discharge Permit No. N/A Date:

Comm. Mass. Sewer Conn./Ext. Permit No. N/A Date:

A Filing and Inspection Fee of \$150.00, plus an Entrance Fee of \$1210.00 where applicable, must accompany this application.

Bank # SE MA C U (Telephone) Check # 397 Date: 12-26-01 Receipt # 4225

Other requirements: inspection only Hathaway Rd. sewer project

* Must Contact the Health Dept re: septic system abandonment.

☒ Sewer

Connection made to

Part of jointly-shared private line ☐ Yes ☒ No

☐ Storm Drain

FOR INSPECTION ONLY, A 24 HOUR NOTICE IS REQUIRED AND THE CONTRACTOR/APPLICANT IS REQUIRED TO NOTIFY THE WASTEWATER DIVISION AT 991-6158

Applicant agrees to abide by the above terms, as well as all pertinent ordinances of the City of New Bedford, and such other special rules as the Commissioner of Public Works may deem necessary

Lawrence D. W. O'Brien, Jr.

Commissioner of Public Works

X Earland P Chace

Signature of Property Owner or Representative

INSPECTOR'S REPORT

INSPECTED BY:

DATE:

COMMENTS:

☐ APPROVED

☐ DISAPPROVED

SIGNATURE

SKETCH PLAN

WHEN A PERMIT IS ISSUED, PLEASE HIGHLIGHT THE LOCATION ON THE
DRAWING AND RECORD THE PERMIT # NEXT TO IT.

