

PERMIT NO.

23165



CITY OF NEW BEDFORD

DATE 12/10/01

EXP 12/10/02

SEWER AND/OR STORM DRAIN PERMIT RECEIVED

SEP 17 2002

This certifies that permission is granted to

Property Owner Olivia Vianna Address 708 Tobey St. New Bedford, MA 02743

DEPT. OF PUBLIC WORKS  
NEW BEDFORD, MASS.  
Tel: 991-6158

to connect a sewer and/or storm drain located at Tobey St. #708 (S.S.)  
Assessor's Plot 137B, Lot 58, to the sewer and/or storm drain in Tobey St. Street

to be laid in accordance with the conditions in this application and the City of New Bedford ordinances.

TYPE OF USE: ☒ RESIDENTIAL ☐ COMMERICAL ☐ INDUSTRIAL ☐ OTHER

330 GRD

If applicant other than actual property owner, attach Letter of Authorization from Property Owner.

Name Ace Asphalt Co. Luis Rodriguez Tel. (508) 99-6749

Mailing Address 18 Pondy St. Fairhaven, MA

The Bonded Contractor/Drain Layer authorized to perform this work is: Stub at R.

Name Ace Asphalt Co. Luis Rodriguez Address 18 Pondy St. Fairhaven, MA Tel. \_\_\_\_\_

Type of Pipe Required: PVC SDR 35

PERMIT EXPIRES ONE YEAR AFTER DATE OF ISSUE

- \* Requires separate connections for sewage and storm drain where applicable. Storm water cannot be discharged to a sanitary sewer.
- \* All work must be inspected and approved by a D.P.W. inspector before backfilling.
- \* If this connection is to be part of a private service shared jointly with other building owners, attach copy of Recorded Joint Maintenance Agreement.
- \* Permits can be issued to Industrial and/or Commercial Applicants only upon receipt and approval by the Commissioner of Public Works of required plans and supplemental information.
- \* In addition, a City-issued Industrial User Discharge Permit and/or a Sewer Extension/Connection Permit issued by the Commonwealth of Massachusetts D.E.P. shall be required by the City for Industrial Discharge into the sewer system.

Industrial User Discharge Permit No. \_\_\_\_\_ Date \_\_\_\_\_

Comm. Mass. Sewer Conn./Ext. Permit No. \_\_\_\_\_ Date \_\_\_\_\_

A Filing and Inspection Fee of \$ 150.00, plus an Entrance Fee of \$ 220.00 where applicable, must accompany this application.

Bank # Stadi's Trng Check # 8018 Date: 12/10/01 Receipt # 4215

Other requirements: Inspection Only - Stub at R. - Sassagum Ave. Sewer Proj.

Stub = 22' X \$10.00/ft = \$220.00; Inspection Permit = \$150.00; Total = \$370.00

Connection made to ☒ Sewer ☐ Storm Drain Part of jointly-shared private line ☐ Yes ☒ No

FOR INSPECTION ONLY, A 24 HOUR NOTICE IS REQUIRED AND THE CONTRACTOR/APPLICANT IS REQUIRED TO NOTIFY THE WASTEWATER DIVISION AT 991-6158

Applicant agrees to abide by the above terms, as well as all pertinent ordinances of the City of New Bedford, and such other special rules as the Commissioner of Public Works may deem necessary

Douglas D. Wierman  
Commissioner of Public Works

Luis C. Rodriguez  
Signature of Property Owner or Representative

### INSPECTOR'S REPORT

INSPECTED BY: JOSEPH MARTIN  
DATE: 6/24/02  
COMMENTS: Inspected by Joe M. 6/24/02 from R to house. Stub from main to R installed during Sassagum Ave. Sewer project.

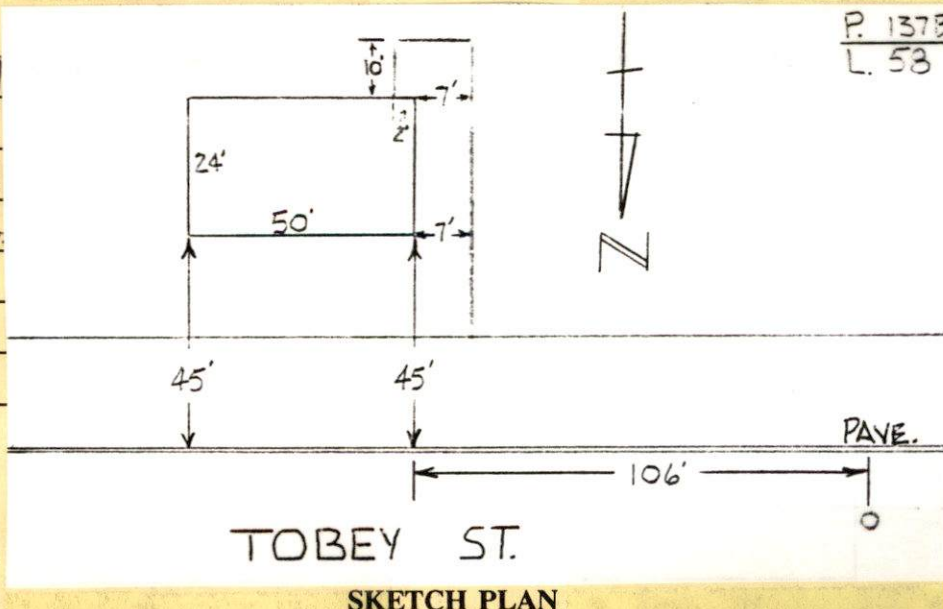

☒ APPROVED ☐ DISAPPROVED

Joseph Martin  
SIGNATURE

SKETCH PLAN



PERMIT NO.  
**23165**



CITY OF NEW BEDFORD  
SEWER AND/OR STORM DRAIN PERMIT

DATE 12/10/01  
EXP 12/10/02

This certifies that permission is granted to

Olivia Vieira 908 Tobey St New Bedford MA (508)  
Property Owner Address 02743 Tel. (508) 728-6890  
to connect a sewer and/or storm drain located at Tobey St #908  
Assessor's Plot 137B, Lot 58, to the sewer and/or storm drain in Tobey St. Street  
to be laid in accordance with the conditions in this application and the City of New Bedford ordinances.

TYPE OF USE: ☒ RESIDENTIAL ☐ COMMERICAL ☐ INDUSTRIAL ☐ OTHER 330 GRD

If applicant other than actual property owner, attach Letter of Authorization from Property Owner.

Name Ace Asphalt Co. / Sue Rodriguez Tel. (508) 999-6749  
Mailing Address 18 Rongy St Fairhaven MA

The Bonded Contractor/Drain Layer authorized to perform this work is: Stub at R.

Ace Asphalt Co. / Sue Rodriguez 18 Rongy St Fairhaven MA  
Name Address Tel.

Type of Pipe Required: PVC SDK 35

PERMIT EXPIRES ONE YEAR AFTER DATE OF ISSUE

- \* Requires separate connections for sewage and storm drain where applicable. Storm water cannot be discharged to a sanitary sewer.
- \* All work must be inspected and approved by a D.P.W. inspector before backfilling.
- \* If this connection is to be part of a private service shared jointly with other building owners, attach copy of Recorded Joint Maintenance Agreement.
- \* Permits can be issued to Industrial and/or Commercial Applicants only upon receipt and approval by the Commissioner of Public Works of required plans and supplemental information.
- \* In addition, a City-issued Industrial User Discharge Permit and/or a Sewer Extension/Connection Permit issued by the Commonwealth of Massachusetts D.E.P. shall be required by the City for Industrial Discharge into the sewer system.

Industrial User Discharge Permit No.                      Date                       
Comm. Mass. Sewer Conn./Ext. Permit No.                      Date                     

A Filing and Inspection Fee of \$ 150.00, plus an Entrance Fee of \$ 220.00 where applicable, must accompany this application.

Bank # Slade's Trng Check # 8018 Date: 12/10/01 Receipt # 4215

Other requirements: Inspection Only - Stub at R. - Sassiquin Ave. Sewer Proj.

Stub = 22' x \$10.00 / ft = \$220.00; Inspection Permit =  
\$150.00; Total = \$370.00

Connection made to ☒ Sewer ☐ Storm Drain Part of jointly-shared private line ☐ Yes ☒ No

FOR INSPECTION ONLY, A 24 HOUR  
NOTICE IS REQUIRED AND THE  
CONTRACTOR/APPLICANT IS  
REQUIRED TO NOTIFY THE  
WASTEWATER DIVISION AT 991-6158

Applicant agrees to abide by the above terms, as well as all pertinent ordinances of the City of New Bedford, and such other special rules as the Commissioner of Public Works may deem necessary

Lawrence D. Worden / Sr.  
Commissioner of Public Works

Sue C. Rodriguez  
Signature of Property Owner or Representative

INSPECTOR'S REPORT

INSPECTED BY:                     

DATE:                     

COMMENTS:                     

☐ APPROVED ☐ DISAPPROVED

SIGNATURE

SKETCH PLAN





LAWRENCE D. WOODEN  
COMMISSIONER

# MASSACHUSETTS

DEPT. OF PUBLIC WORKS

133 WILLIAM STREET

To Whom It May Concern:

I, Olivia Vieira 9, being  
(Name) (Age)  
(Mailing Address)

owner of property located at 908 Tobey Street N.B MA

Plot 137B, Lot 58, hereby agree to allow Ace Asphalt Co.  
(Name)

18 Nancy St. Fairhaven to act on my behalf including affixing my signature,  
(Mailing Address)  
in securing permits for:

☒ Sewer/Drain Service Permits  
☐ Water Service Permits  
☐ Driveway Installation Permits  
☐ Sidewalk Installation Permits

I further agree to conform to, and abide by, all City rules and ask regulations applicable to the permit (s) being applied for.

Name

Olivia Vieira  
(Signature)

908 Tobey St.  
(Address)

12/7/01  
(Date)

(Telephone Number)

- ① GIVE STREET NAME
- ② " HOUSE NUMBER
- ③ SHOW. NORTH ARROW.

