

PERMIT NO.

23159



CITY OF NEW BEDFORD

SEWER AND/OR STORM DRAIN PERMIT

DATE 11/20/01

exp 11/20/02

This certifies that permission is granted to

Lucille L. Lord (deceased) 43 Elmwood Rd. NB MA 02740
Property Owner Address Tel.

to connect a sewer and/or storm drain located at ELWOOD RD. WS 375 ± N/HATHAWAY RD -
Assessor's Plot 121, Lot 65, to the sewer and/or storm drain in Elmwood Road
to be laid in accordance with the conditions in this application and the City of New Bedford ordinances

TYPE OF USE: ☒ RESIDENTIAL ☐ COMMERICAL ☐ INDUSTRIAL ☐ OTHER

If applicant other than actual property owner, attach Letter of Authorization from Property Owner.

Name Daughter/Executrix Karen Munroe Tel 508 992 4987

Mailing Address 43 Elmwood Road NB MA

The Bonded Contractor/Drain Layer authorized to perform this work is:

Acushnet Trenching 11 Monmouth St. Acushnet Ma 02743
Name Address Tel.

Type of Pipe Required: PVC SDR 35

PERMIT EXPIRES ONE YEAR AFTER DATE OF ISSUE

- * Requires separate connections for sewage and storm drain where applicable. Storm water cannot be discharged to a sanitary sewer.
- * All work must be inspected and approved by a D.P.W. inspector before backfilling.
- * If this connection is to be part of a private service shared jointly with other building owners, attach copy of Recorded Joint Maintenance Agreement.
- * Permits can be issued to Industrial and/or Commercial Applicants only upon receipt and approval by the Commissioner of Public Works of required plans and supplemental information.
- * In addition, a City-issued Industrial User Discharge Permit and/or a Sewer Extension/Connection Permit issued by the Commonwealth of Massachusetts D.E.P. shall be required by the City for Industrial Discharge into the sewer system.

Industrial User Discharge Permit No. n/a Date.

Comm. Mass. Sewer Conn./Ext. Permit No. n/a Date.

A Filing and Inspection Fee of \$150.00 plus an Entrance Fee of \$550.00 where applicable, must accompany this application.

Bank # CASH - Check # Date: NOV. 20. 01. Receipt # 220 -

Other requirements: Work to be done on private property only. Stub exists 25

440 gal/day

Connection made to ☒ Sewer Part of jointly-shared private line ☐ Yes ☒ No
☐ Storm Drain

Applicant agrees to abide by the above terms, as well as all pertinent ordinances of the City of New Bedford, and such other special rules as the Commissioner of Public Works may deem necessary

Laurence D. Worden
Commissioner of Public Works

Karen Munroe
Signature of Property Owner or Representative

INSPECTED BY: JOSEPH MARTIN

DATE: 2/12/02

COMMENTS: Inspected by Joseph Martin on 2/12/02 from stub house. Stub installed during Hathaway Rd. Sewer proj. C.N.R.

☒ APPROVED ☐ DISAPPROVED

Joseph Martin
SIGNATURE

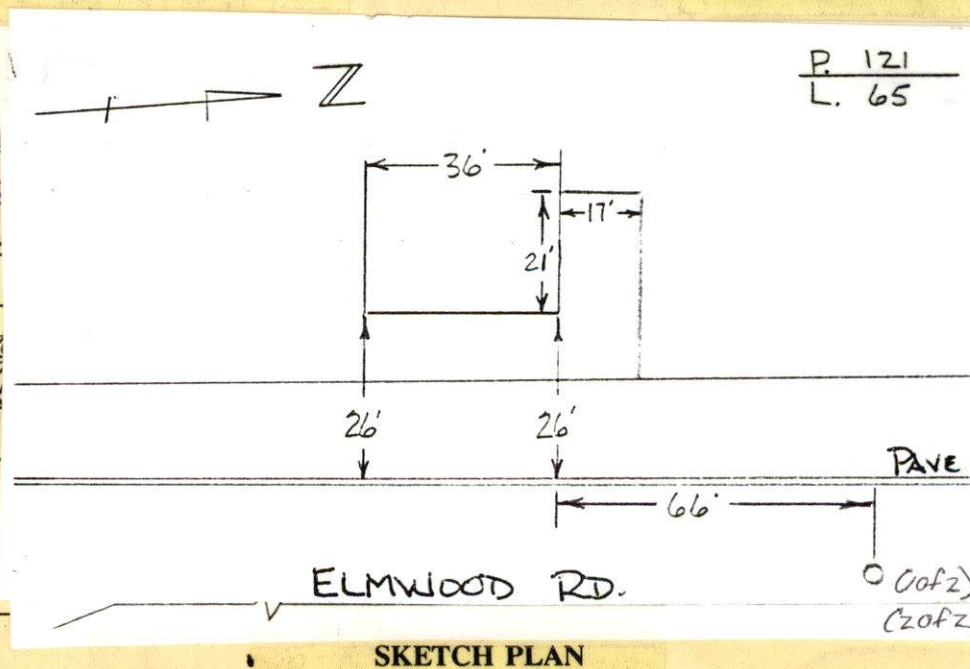

PERMIT NO.
23159



CITY OF NEW BEDFORD
SEWER AND/OR STORM DRAIN PERMIT

DATE 11/20/01
exp 11/20/02

This certifies that permission is granted to
Lucille L. Lord (deceased) 43 Elmwood Rd. NB MA 02740
Property Owner Address Tel.

to connect a sewer and/or storm drain located at ELWOOD RD. WS 375'± N/HATHAWAY RD -
Assessor's Plot...121..., Lot...6.5..., to the sewer and/or storm drain in Elmwood Road Street
to be laid in accordance with the conditions in this application and the City of New Bedford ordinances.

TYPE OF USE: ☒ RESIDENTIAL ☐ COMMERICAL ☐ INDUSTRIAL ☐ OTHER

If applicant other than actual property owner, attach Letter of Authorization from Property Owner.
Name Daughter/Executrix Karen Munroe Tel 508.992.4987
Mailing Address 43 Elmwood Road N.B. MA

The Bonded Contractor/Drain Layer authorized to perform this work is:
Acushnet Trenching 11 Monmouth St. Acushnet MA 02743
Name Address Tel.

Type of Pipe Required: PVC SDR 35
PERMIT EXPIRES ONE YEAR AFTER DATE OF ISSUE

- * Requires separate connections for sewage and storm drain where applicable. Storm water cannot be discharged to a sanitary sewer.
- * All work must be inspected and approved by a D.P.W. inspector before backfilling.
- * If this connection is to be part of a private service shared jointly with other building owners, attach copy of Recorded Joint Maintenance Agreement.
- * Permits can be issued to Industrial and/or Commercial Applicants only upon receipt and approval by the Commissioner of Public Works of required plans and supplemental information.
- * In addition, a City-issued Industrial User Discharge Permit and/or a Sewer Extension/Connection Permit issued by the Commonwealth of Massachusetts D.E.P. shall be required by the City for Industrial Discharge into the sewer system.

Industrial User Discharge Permit No. n/a Date
Comm. Mass. Sewer Conn./Ext. Permit No. n/a Date

A Filing and Inspection Fee of \$150.00 plus an Entrance Fee of \$550.00 where applicable, must accompany this application.

Bank # CASH - Check # Date: NOV. 20.01. Receipt # 220 -

Other requirements: Work to be done on private property only. Stub exists 25'

☒ Sewer 440 gal/day
Connection made to Part of jointly-shared private line ☐ Yes ☒ No
☐ Storm Drain

Applicant agrees to abide by the above terms, as well as all pertinent ordinances of the City of New Bedford, and such other special rules as the Commissioner of Public Works may deem necessary

Laurence D. Worden Jr Commissioner of Public Works
Karen Munroe Signature of Property Owner or Representative

INSPECTOR'S REPORT

INSPECTED BY: _____
DATE: _____
COMMENTS: _____

☐ APPROVED ☐ DISAPPROVED

SIGNATURE

SKETCH PLAN

80

N →

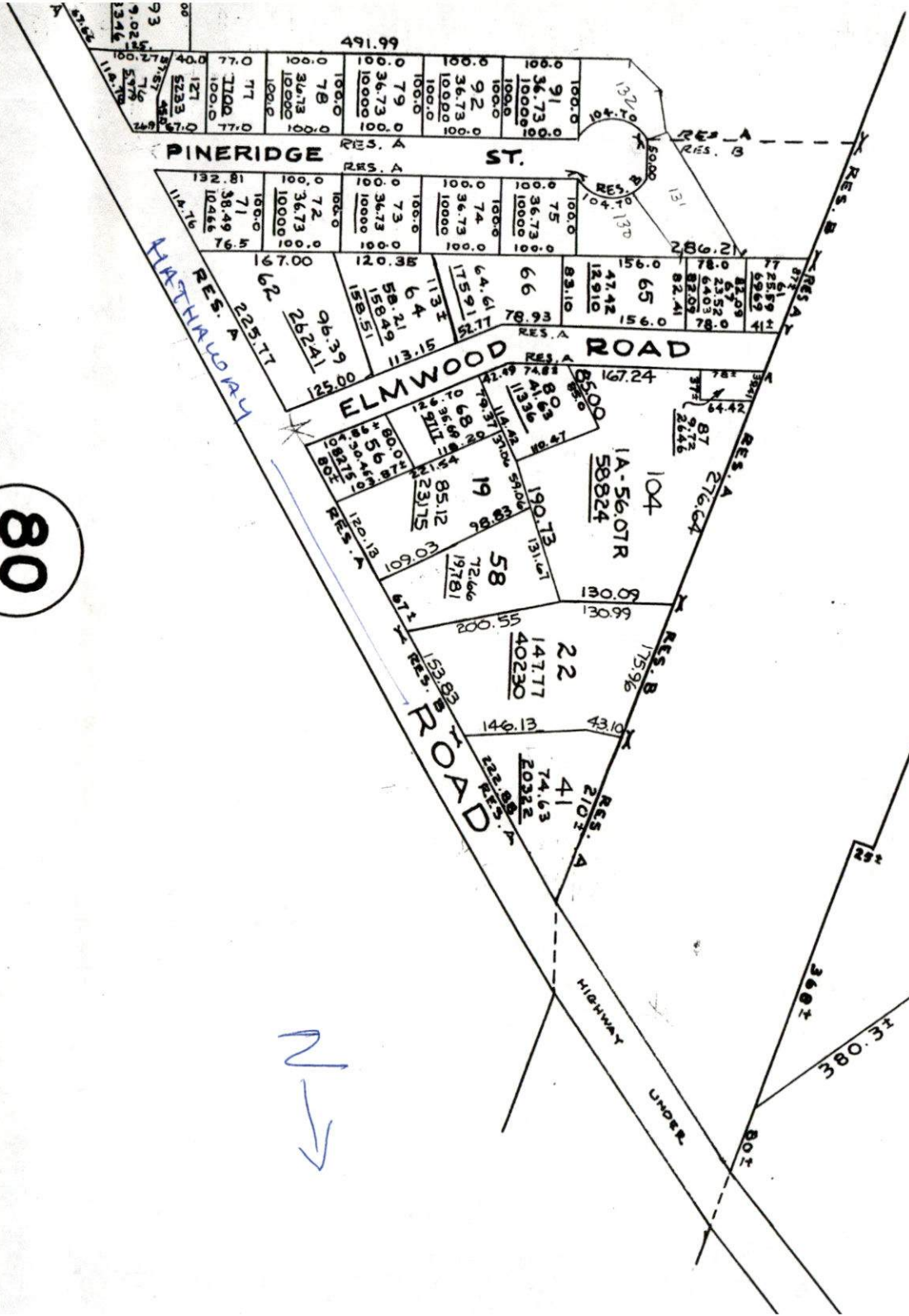



CITY OF NEW BEDFORD MASSACHUSETTS

DEPARTMENT OF PUBLIC WORKS
ENGINEERING DIVISION
133 WILLIAM STREET, ROOM 303
NEW BEDFORD, MA 02740
Tel: (508) 979-1527
Fax: (508) 961-3043

November 16, 2001

Attn: Lucille L. Lord
43 Elmwood Rd.
New Bedford, MA 02740

Re: Hathaway Road Area Sewer Project--Properties for Which Sewer Services Have Been
Approved and Are Available for Connection

This letter serves as notification to you that the following property may now connect to the sewer system:

Owner(s):	Lord, Heirs of Lucille L.
Location:	43 Elmwood Rd.
Plot/Lot:	121/65
Service Pipe Length Installed:	25'
Total Cost of Service Line:	\$550.00

In addition to the cost of the service line provided for the property, which the property owner must reimburse the City for when ready to connect to the sewer system, there is also a "Sewer Permit" fee of \$150.00. Once ready to connect to the sewer system, the property owner must come to City Hall, D.P.W. Engineering office, Room 303, to obtain said permit, at which time both of these amounts are due to the City. If someone other than the property owner is going to obtain the permit, this person must have a signed permission slip from the property owner allowing the entity to sign on behalf of the property owner. Also, if the property owner is abandoning a septic system, they must make arrangements with the Health Department at (508) 991-6273.

The City has brought the sewer service pipe to your property line. The property owner is responsible for making the provisions for any work required and costs incurred on their property. Property owners should make sure that the contractor they hire knows that, although they are working on private property, the D.P.W. Waste Water Division, and possibly other City officials, must inspect all work done before the sewer trench is backfilled.

Should you have any questions or need additional information, please feel free to contact Ana Rosa or Mario Gomes in the Engineering Department at (508) 979-1527.

Sincerely,

Duarte M. Andrade
Supervising Civil Engineer

DMA/asr