

PERMIT NO.

23152



CITY OF NEW BEDFORD

DATE 11/13/01

exp 11/13/02

SEWER AND/OR STORM DRAIN PERMIT

This certifies that permission is granted to

Donald Lacasse 723 Hathaway Rd (508) 990-3779
Property Owner Address U.S. av Tel.

to connect a sewer and/or storm drain located at (Hath) Elmwood Rd. 723 Hathaway Rd.
Assessor's Plot 121, Lot 62, to the sewer and/or storm drain in Elmwood Rd. Street

to be laid in accordance with the conditions in this application and the City of New Bedford ordinances.

RECEIVED

TYPE OF USE: ☒ RESIDENTIAL ☐ COMMERICAL ☐ INDUSTRIAL ☐ OTHER

JAN 25 2002

If applicant other than actual property owner, attach Letter of Authorization from Property Owner.

DEPT. OF PUBLIC WORKS
NEW BEDFORD, MASS.

Name Mailing Address Tel.

The Bonded Contractor/Drain Layer authorized to perform this work is:

W.C. Smith & Sons 508-995-1449
Name Address Tel.

Type of Pipe Required: 36 SDR 35

PERMIT EXPIRES ONE YEAR AFTER DATE OF ISSUE

- * Requires separate connections for sewage and storm drain where applicable. Storm water cannot be discharged to a sanitary sewer.
- * All work must be inspected and approved by a D.P.W. inspector before backfilling.
- * If this connection is to be part of a private service shared jointly with other building owners, attach copy of Recorded Joint Maintenance Agreement.
- * Permits can be issued to Industrial and/or Commercial Applicants only upon receipt and approval by the Commissioner of Public Works of required plans and supplemental information.
- * In addition, a City-issued Industrial User Discharge Permit and/or a Sewer Extension/Connection Permit issued by the Commonwealth of Massachusetts D.E.P. shall be required by the City for Industrial Discharge into the sewer system.

Industrial User Discharge Permit No. Date

Comm. Mass. Sewer Conn./Ext. Permit No. Date

A Filing and Inspection Fee of \$150.00, plus an Entrance Fee of \$550.00 where applicable, must accompany this application.

Bank # FIBET Check # 2823 Date: Nov. 13.01 Receipt # 4187-

Other requirements: inspection only, stub at property line (25' of stub at \$22.00/ft)

330 GPD

☒ Sewer

Connection made to

☐ Storm Drain

Part of jointly-shared private line ☐ Yes ☒ No

FOR INSPECTION ONLY, A 24 HOUR
NOTICE IS REQUIRED AND THE
CONTRACTOR/APPLICANT IS
REQUIRED TO NOTIFY THE
WASTEWATER DIVISION AT 991-6158

Applicant agrees to abide by the above terms, as well as all pertinent ordinances of the City of New Bedford, and such other special rules as the Commissioner of Public Works may deem necessary

Laurence J. Worden Jr. Signature of Property Owner or Representative
Commissioner of Public Works

INSPECTED BY: JOSEPH MARTIN

DATE: 12/3/01

COMMENTS: Inspected by JOM from stub to house on 12/3/01.

Stub from main to IR installed/inspected by City of New Bedford wastewater division - Hathaway Rd. Proj.

☒ APPROVED

☐ DISAPPROVED

SIGNATURE

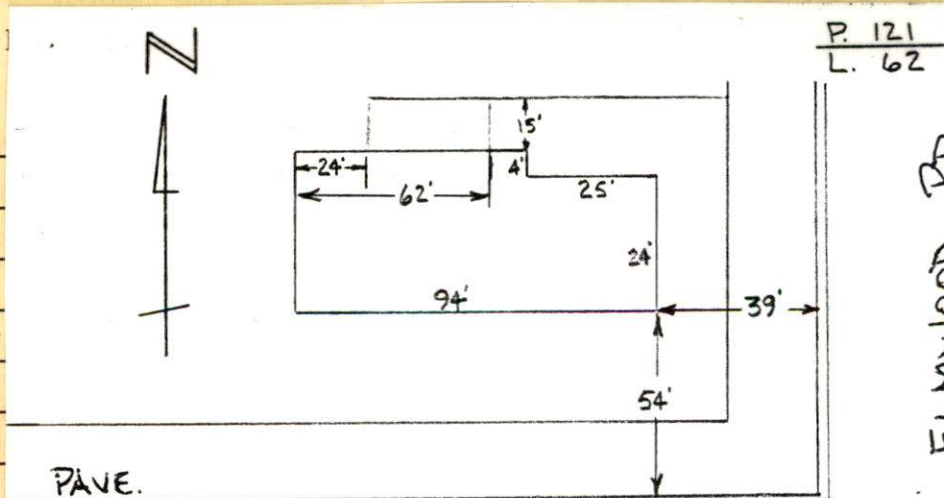

HATHAWAY RD.

SKETCH PLAN

P. 121
L. 62

(2 of 2)

(1 of 2)

PERMIT NO.
23152



CITY OF NEW BEDFORD
SEWER AND/OR STORM DRAIN PERMIT

DATE 11/13/01
exp 11/13/02

This certifies that permission is granted to

Donald Lacasse 723 Hathaway Rd (508) 990-3779
Property Owner Address Tel.
to connect a sewer and/or storm drain located at (Hath)(Elmwood St Rd.) 723 Hathaway Rd.
Assessor's Plot 121, Lot 62, to the sewer and/or storm drain in Elmwood Rd. Street
to be laid in accordance with the conditions in this application and the City of New Bedford ordinances.

TYPE OF USE: ☒ RESIDENTIAL ☐ COMMERICAL ☐ INDUSTRIAL ☐ OTHER

If applicant other than actual property owner, attach Letter of Authorization from Property Owner.

Name..... Tel.....

Mailing Address.....

The Bonded Contractor/Drain Layer authorized to perform this work is:

W C Smith & Sons 508-995-1449
Name Address Tel.

Type of Pipe Required PK SDR 35

PERMIT EXPIRES ONE YEAR AFTER DATE OF ISSUE

- * Requires separate connections for sewage and storm drain where applicable. Storm water cannot be discharged to a sanitary sewer.
- * All work must be inspected and approved by a D.P.W. inspector before backfilling.
- * If this connection is to be part of a private service shared jointly with other building owners, attach copy of Recorded Joint Maintenance Agreement.
- * Permits can be issued to Industrial and/or Commercial Applicants only upon receipt and approval by the Commissioner of Public Works of required plans and supplemental information.
- * In addition, a City-issued Industrial User Discharge Permit and/or a Sewer Extension/Connection Permit issued by the Commonwealth of Massachusetts D.E.P. shall be required by the City for Industrial Discharge into the sewer system.

Industrial User Discharge Permit No..... Date.....

Comm. Mass. Sewer Conn./Ext. Permit No..... Date.....

A Filing and Inspection Fee of \$ 150.00, plus an Entrance Fee of \$ 550.00 where applicable, must accompany this application.

Bank # FIBET Check # 2823 Date: Nov. 13.01 Receipt # 4187

Other requirements: inspection only, stub at property line (25' of stub at \$22.00/ft)

..... 330 GPD.....
☒ Sewer
Connection made to Part of jointly-shared private line ☐ Yes ☒ No
☐ Storm Drain

FOR INSPECTION ONLY, A 24 HOUR
NOTICE IS REQUIRED AND THE
CONTRACTOR/APPLICANT IS
REQUIRED TO NOTIFY THE
WASTEWATER DIVISION AT 991-6158

Applicant agrees to abide by the above terms, as well as all pertinent ordinances of the City of New Bedford, and such other special rules as the Commissioner of Public Works may deem necessary

Laurence J. Worden Jr. Donald D. Lacasse
Commissioner of Public Works Signature of Property Owner or Representative

INSPECTOR'S REPORT

INSPECTED BY: _____

DATE: _____

COMMENTS: _____

☐ APPROVED ☐ DISAPPROVED

SIGNATURE

SKETCH PLAN