

PERMIT NO.  
23151



CITY OF NEW BEDFORD  
SEWER AND/OR STORM DRAIN PERMIT

DATE 11/9/01  
EXP 11/9/02

This certifies that permission is granted to

Property Owner Rafael L. Souza Address 946 Terry Ln. New Bedford MA 02745 Tel. (508) 995-8795  
to connect a sewer and/or storm drain located at Terry Ln. # 946 (S.S.) 530' (t.l.) Est. Acushnet Ave.  
Assessor's Plot 130A, Lot 732, to the sewer and/or storm drain in Terry Ln. **JAN 16 2002**

to be laid in accordance with the conditions in this application and the City of New Bedford ordinances. **DEPT. OF PUBLIC WORKS  
NEW BEDFORD, MASS.**

TYPE OF USE: ☒ RESIDENTIAL ☐ COMMERICAL ☐ INDUSTRIAL ☐ OTHER **220 GPD**

If applicant other than actual property owner, attach Letter of Authorization from Property Owner.

Name Tracy A. Sylva Tel. (508) 718-0400  
Mailing Address 512 Allen St. New Bedford MA 02740

The Bonded Contractor/Drain Layer authorized to perform this work is: Stark at 12.  
Nelson Cardoso 126 Allen St. Acushnet MA 02743 (508) 998-5115  
Name Address Tel.

Type of Pipe Required: 1 1/2" SDK 40

PERMIT EXPIRES ONE YEAR AFTER DATE OF ISSUE

- \* Requires separate connections for sewage and storm drain where applicable. Storm water cannot be discharged to a sanitary sewer.
- \* All work must be inspected and approved by a D.P.W. inspector before backfilling.
- \* If this connection is to be part of a private service shared jointly with other building owners, attach copy of Recorded Joint Maintenance Agreement.
- \* Permits can be issued to Industrial and/or Commercial Applicants only upon receipt and approval by the Commissioner of Public Works of required plans and supplemental information.
- \* In addition, a City-issued Industrial User Discharge Permit and/or a Sewer Extension/Connection Permit issued by the Commonwealth of Massachusetts D.E.P. shall be required by the City for Industrial Discharge into the sewer system.

Industrial User Discharge Permit No. \_\_\_\_\_ Date \_\_\_\_\_  
Comm. Mass. Sewer Conn./Ext. Permit No. \_\_\_\_\_ Date \_\_\_\_\_

A Filing and Inspection Fee of \$ 150.00, plus an Entrance Fee of \$ 631.78 where applicable, must accompany this application.

Bank # Chase Bank Check # 1284 & 1283 Date: 11/9/01 Receipt # 4185

Other requirements: Inspection Only - Stark at property line  
Must contact Health Dept. re: abandoning septic  
system. Grider main system - connecting to sewerage line.  
Connection made to ☒ Sewer ☐ Storm Drain  
Part of jointly-shared private line ☐ Yes ☒ No

FOR INSPECTION ONLY, A 24 HOUR  
NOTICE IS REQUIRED AND THE  
CONTRACTOR/APPLICANT IS  
REQUIRED TO NOTIFY THE  
WASTEWATER DIVISION AT 991-6158

Applicant agrees to abide by the above terms, as well as all pertinent ordinances of the City of New Bedford, and such other special rules as the Commissioner of Public Works may deem necessary.

Lawrence D. McLean Commissioner of Public Works  
Tracy A. Sylva Signature of Property Owner or Representative

INSPECTOR'S REPORT

INSPECTED BY: JOSEPH MARTIN  
DATE: 11/9/01  
COMMENTS:

\_\_\_\_\_

\_\_\_\_\_

\_\_\_\_\_

☒ APPROVED ☐ DISAPPROVED

Joseph Martin  
SIGNATURE

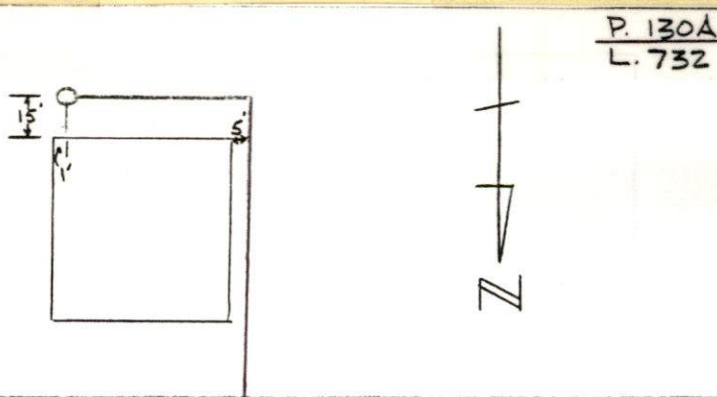

TERRY LANE  
SKETCH PLAN



PERMIT NO.

23151



CITY OF NEW BEDFORD

SEWER AND/OR STORM DRAIN PERMIT

DATE 11/9/01  
EXP 11/9/02

This certifies that permission is granted to

Property Owner Rebecca L. Souza Address 946 Terry Ln. New Bedford MA 02745 Tel. (508) 995-8795  
to connect a sewer and/or storm drain located at Terry Ln. #946 (SS.) 550' (+/-) E. ACUSHNET AVE.  
Assessor's Plot 130A, Lot 732, to the sewer and/or storm drain in Terry Ln. Street  
to be laid in accordance with the conditions in this application and the City of New Bedford ordinances.

TYPE OF USE: ☒ RESIDENTIAL ☐ COMMERCIAL ☐ INDUSTRIAL ☐ OTHER

220 GPD

If applicant other than actual property owner, attach Letter of Authorization from Property Owner.

Name Tracy A. Sylva Tel. (508) 748-0400  
Mailing Address 512 Allen St. New Bedford MA 02740

The Bonded Contractor/Drain Layer authorized to perform this work is: Stub at R.  
Nelson Cardoso 124 White St. Acushnet MA 02743 (508) 998-5115  
Name Address Tel.

Type of Pipe Required: 1 1/2" SDC 40

PERMIT EXPIRES ONE YEAR AFTER DATE OF ISSUE

- \* Requires separate connections for sewage and storm drain where applicable. Storm water cannot be discharged to a sanitary sewer.
- \* All work must be inspected and approved by a D.P.W. inspector before backfilling.
- \* If this connection is to be part of a private service shared jointly with other building owners, attach copy of Recorded Joint Maintenance Agreement.
- \* Permits can be issued to Industrial and/or Commercial Applicants only upon receipt and approval by the Commissioner of Public Works of required plans and supplemental information.
- \* In addition, a City-issued Industrial User Discharge Permit and/or a Sewer Extension/Connection Permit issued by the Commonwealth of Massachusetts D.E.P. shall be required by the City for Industrial Discharge into the sewer system.

Industrial User Discharge Permit No. \_\_\_\_\_ Date \_\_\_\_\_  
Comm. Mass. Sewer Conn./Ext. Permit No. \_\_\_\_\_ Date \_\_\_\_\_

A Filing and Inspection Fee of \$ 150.00, plus an Entrance Fee of \$ 631.78 where applicable, must accompany this application.

Bank # Citizens Bank Check # 1284 & 1283 Date: 11/9/01 Receipt # 4185

Other requirements: Inspection Only - Stub at property line - Terry Ln. project

Must Contact Health Dept. re: abandoning septic system. Grinder Pump system - connecting to low press. line.

Connection made to ☒ Sewer ☐ Storm Drain Part of jointly-shared private line ☐ Yes ☒ No

FOR INSPECTION ONLY, A 24 HOUR NOTICE IS REQUIRED AND THE CONTRACTOR/APPLICANT IS REQUIRED TO NOTIFY THE WASTEWATER DIVISION AT 991-6158

Applicant agrees to abide by the above terms, as well as all pertinent ordinances of the City of New Bedford, and such other special rules as the Commissioner of Public Works may deem necessary.

Lawrence D. Warden 1004  
Commissioner of Public Works

Tracy A. Sylva  
Signature of Property Owner or Representative

INSPECTOR'S REPORT

INSPECTED BY: \_\_\_\_\_

DATE: \_\_\_\_\_

COMMENTS: \_\_\_\_\_

\_\_\_\_\_

\_\_\_\_\_

\_\_\_\_\_

\_\_\_\_\_

☐ APPROVED ☐ DISAPPROVED

SIGNATURE

SKETCH PLAN

Friday, November 09, 2001

To Whom It May Concern;

I Rebecca Souza authorize Tracey Sylvia to pull a permit for 946 Terry Lane, New Bedford, MA 02745 for a grinder pump to connect the property to city sewerage.

Sincerely,

A handwritten signature in cursive script, appearing to read "Rebecca L. Souza".

Rebecca L. Souza  
946 Terry Lane  
New Bedford, MA 02745



DRAIN

Permit  
No. 23151-200i

946 TERRY LANE  
(S.S.) 550' (+/-) E. / Acquishnet  
Ave.

Enters TERRY LANE  
Drain Plot No. 192 (NEED MORE INFO TO PLOT)  
HOUSE

From Property of REBECCA L. SOUZA  
Inspected by Joseph Martin on 11/9/01, Low pressure  
main line installed by CNK - 2".  
CARDOSO CONST.

Duarte -

7/25/02

could someone please get a measure on  
this house so I can put this info.  
on drain plot?..

TXS!

Ana

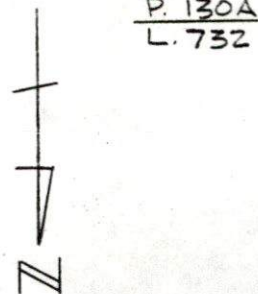
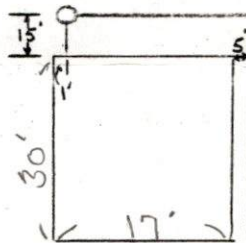

PAVE.

TERRY LANE

#942

#946

#950

---

S.O.P.

# PHONE CALL

FOR

*R. Duarte*

DATE

*10/16*

TIME

*8:45*

A.M.  
P.M.

M.

*Tracey Sylvia*

OF

*Terry Lane*

PHONE

AREA CODE

NUMBER

EXTENSION

*9982844*

MESSAGE

PHONED

RETURNED  
YOUR CALL

☒ PLEASE CALL

WILL CALL  
AGAIN

CAME TO  
SEE YOU

WANTS TO  
SEE YOU

SIGNED

*Flora*

**Universal**

48003