

PERMIT NO.  
23149



CITY OF NEW BEDFORD

DATE 11/8/01

SEWER AND/OR STORM DRAIN PERMIT

This certifies that permission is granted to  
Richard Bailey 568 Lantern Ln. N.B. 02749 (508) 990-8726  
Property Owner Address #53 Tel.  
to connect a sewer and/or storm drain located at Pineridge St. (ws) 600'± N x Hathaway Rd.  
Assessor's Plot 121, Lot 132, to the sewer and/or storm drain in Pineridge St. Street  
to be laid in accordance with the conditions in this application and the City of New Bedford ordinances.

TYPE OF USE: ☒ RESIDENTIAL ☐ COMMERICAL ☐ INDUSTRIAL ☐ OTHER

If applicant other than actual property owner, attach Letter of Authorization from Property Owner.

Name Tel.

Mailing Address

The Bonded Contractor/Drain Layer authorized to perform this work is:

Reis Asphalt 476 Mirville Rd. No. Dartmouth 996-0735  
Name Address Tel.

Type of Pipe Required: PVC SDR-35

PERMIT EXPIRES ONE YEAR AFTER DATE OF ISSUE

- \* Requires separate connections for sewage and storm drain where applicable. Storm water cannot be discharged to a sanitary sewer.
- \* All work must be inspected and approved by a D.P.W. inspector before backfilling.
- \* If this connection is to be part of a private service shared jointly with other building owners, attach copy of Recorded Joint Maintenance Agreement.
- \* Permits can be issued to Industrial and/or Commercial Applicants only upon receipt and approval by the Commissioner of Public Works of required plans and supplemental information.
- \* In addition, a City-issued Industrial User Discharge Permit and/or a Sewer Extension/Connection Permit issued by the Commonwealth of Massachusetts D.E.P. shall be required by the City for Industrial Discharge into the sewer system.

Industrial User Discharge Permit No. Date

Comm. Mass. Sewer Conn./Ext. Permit No. Date

A Filing and Inspection Fee of \$150.00, plus an Entrance Fee of \$858.00 where applicable, must accompany this application.

Bank # Check # Date 11/8/01 Receipt #

Other requirements: Insp. Only Stubs at Property Line 330 GPD

Connection made to ☒ Sewer ☐ Storm Drain Part of jointly-shared private line ☐ Yes ☒ No

Applicant agrees to abide by the above terms, as well as all pertinent ordinances of the City of New Bedford, and such other special rules as the Commissioner of Public Works may deem necessary

Lawrence D. Worden  
Commissioner of Public Works

Signature of Property Owner or Representative

INSPECTOR'S REPORT

INSPECTED BY: JOSEPH MA

DATE: 11/13/01

COMMENTS:

☒ APPROVED ☐ DISAPPROVED

Signature

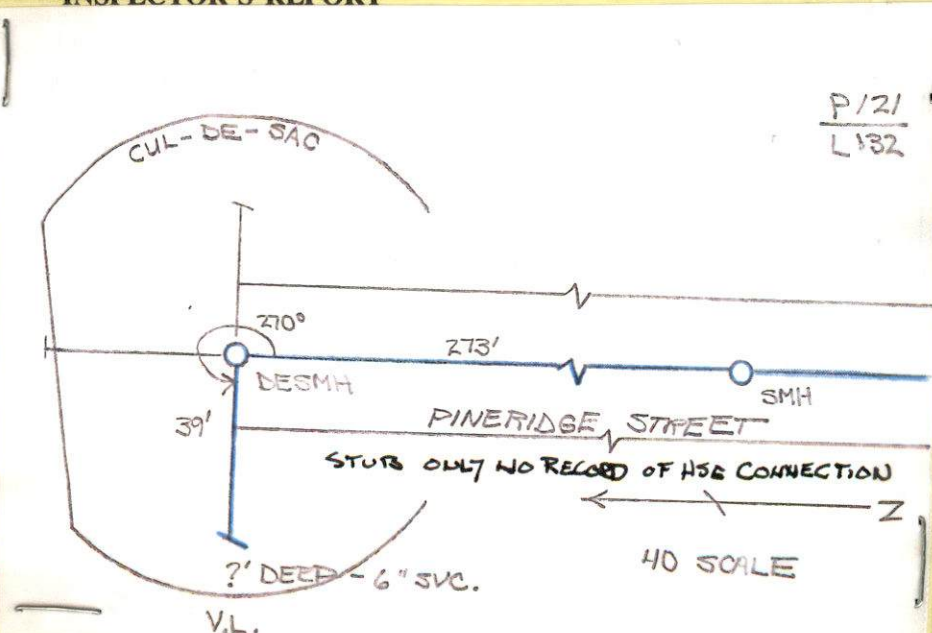

PERMIT NO.  
23149



CITY OF NEW BEDFORD

DATE 11/8/01

SEWER AND/OR STORM DRAIN PERMIT

This certifies that permission is granted to  
Richard Bailey 568 Lantern Ln. N.B. 02749 (508) 990-8726  
Property Owner Address #53 Tel.  
to connect a sewer and/or storm drain located at Pineridge St. (ws) 600'± N. x Mathaway Rd  
Assessor's Plot 121, Lot 132, to the sewer and/or storm drain in Pineridge St. Street  
to be laid in accordance with the conditions in this application and the City of New Bedford ordinances.

TYPE OF USE: ☒ RESIDENTIAL ☐ COMMERICAL ☐ INDUSTRIAL ☐ OTHER

If applicant other than actual property owner, attach Letter of Authorization from Property Owner.

Name.....Tel.....

Mailing Address.....

The Bonded Contractor/Drain Layer authorized to perform this work is:

Reis Asphalt 476 Mixville Rd. No. Dartmouth 996-0735  
Name Address Tel.

Type of Pipe Required: PVC SDR-35

PERMIT EXPIRES ONE YEAR AFTER DATE OF ISSUE

- \* Requires separate connections for sewage and storm drain where applicable. Storm water cannot be discharged to a sanitary sewer.
- \* All work must be inspected and approved by a D.P.W. inspector before backfilling.
- \* If this connection is to be part of a private service shared jointly with other building owners, attach copy of Recorded Joint Maintenance Agreement.
- \* Permits can be issued to Industrial and/or Commercial Applicants only upon receipt and approval by the Commissioner of Public Works of required plans and supplemental information.
- \* In addition, a City-issued Industrial User Discharge Permit and/or a Sewer Extension/Connection Permit issued by the Commonwealth of Massachusetts D.E.P. shall be required by the City for Industrial Discharge into the sewer system.

Industrial User Discharge Permit No.....Date.....

Comm. Mass. Sewer Conn./Ext. Permit No.....Date.....

A Filing and Inspection Fee of \$150.00, plus an Entrance Fee of \$858.00 where applicable, must accompany this application.

Bank # \_\_\_\_\_ Check # \_\_\_\_\_ Date: 11/8/01 Receipt # \_\_\_\_\_

Other requirements: Insp. Only Stubs at Property Line 330 GPD

☒ Sewer

Connection made to \_\_\_\_\_ Part of jointly-shared private line ☐ Yes ☒ No

☐ Storm Drain

Applicant agrees to abide by the above terms, as well as all pertinent ordinances of the City of New Bedford, and such other special rules as the Commissioner of Public Works may deem necessary

Lawrence D. Worden (ms)  
Commissioner of Public Works

Richard F. Bailey  
Signature of Property Owner or Representative

INSPECTOR'S REPORT

INSPECTED BY: \_\_\_\_\_

DATE: \_\_\_\_\_

COMMENTS: \_\_\_\_\_

\_\_\_\_\_

\_\_\_\_\_

\_\_\_\_\_

☐ APPROVED

☐ DISAPPROVED

SIGNATURE

SKETCH PLAN



# CITY OF NEW BEDFORD MASSACHUSETTS

DEPARTMENT OF PUBLIC WORKS  
ENGINEERING DIVISION  
133 WILLIAM STREET, ROOM 303  
NEW BEDFORD, MA 02740  
Tel: (508) 979-1527  
Fax: (508) 961-3043

November 7, 2001

Attn: Walden Land Company, L.L.C.  
15 Hamilton Street  
New Bedford, MA 02740

Re: Hathaway Road Area Sewer Project --Properties for Which Sewer Services Have Been  
Approved and Are Available for Connection

This letter serves as notification to you that the following property may now connect to the sewer system:

Owner(s):	Walden Land Company, L.L.C.
Location:	53 Pineridge Street
Plot/Lot:	121/132
Service Pipe Length Installed:	39'
Total Cost of Service Line:	\$858.00

In addition to the cost of the service line provided for the property, which the property owner must reimburse the City for when ready to connect to the sewer system, there is also a "Sewer Permit" fee of \$150.00. Once ready to connect to the sewer system, the property owner must come to City Hall, D.P.W. Engineering office, Room 303, to obtain said permit, at which time both of these amounts are due to the City. If someone other than the property owner is going to obtain the permit, this person must have a signed permission slip from the property owner allowing the entity to sign on behalf of the property owner. Also, if the property owner is abandoning a septic system, they must make arrangements with the Health Department at (508) 991-6273.

The City has brought the sewer service pipe to your property line. The property owner is responsible for making the provisions for any work required and costs incurred on their property. Property owners should make sure that the contractor they hire knows that, although they are working on private property, the D.P.W. Waste Water Division, and possibly other City officials, must inspect all work done before the sewer trench is backfilled.

Should you have any questions or need additional information, please feel free to contact Ana Rosa or Mario Gomes in the Engineering Department at (508) 979-1527.

Sincerely,

Duarte M. Andrade  
Supervising Civil Engineer

DMA/asr

NEW HOUSES  
@ CUL-DE-SAC

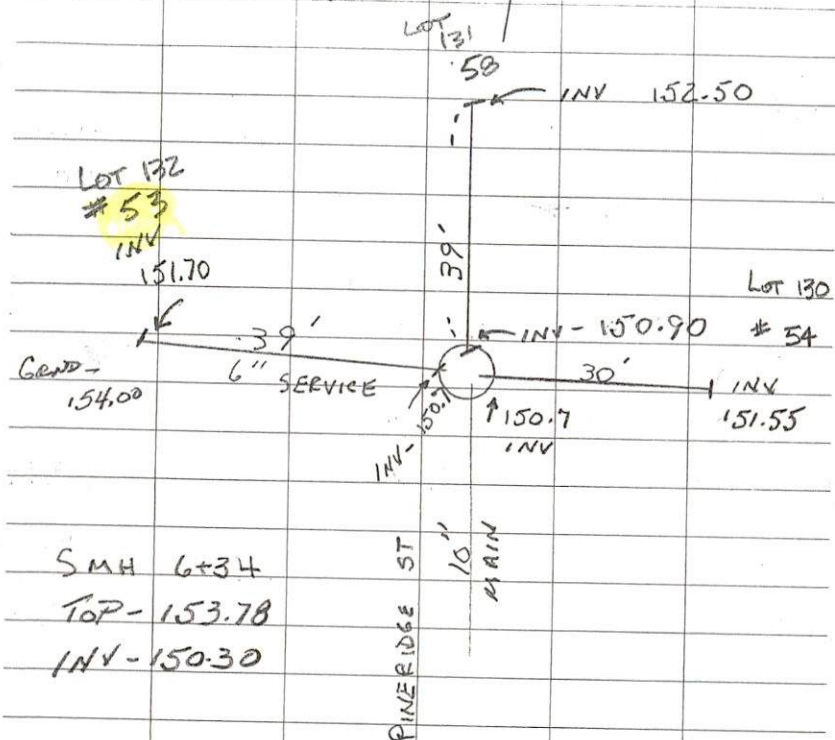

SMH 6+34

TOP - 153.78

INV - 150.30

SUNNY 80°

8-18-01

PINERIDGE ST - HOUSE

SERVICES

K. CORNELL #50 #123

S. COSTA #45

B. SILVA #41

J. CABRAL 5.30  $\frac{161.40}{N}$  156.30 TOP BOLT HYD 4+69

B. OLIVER

7 1/2 OVERTIME

TOP OF 7.82 - 153.78

SMH 6+34

INV 10" → 150.30  
SEWER