

PERMIT NO.
23146



CITY OF NEW BEDFORD

DATE 11/8/01

SEWER AND/OR STORM DRAIN PERMIT

This certifies that permission is granted to

Norman Nichols 2 Monmouth St. Acushnet, MA 508-995-4039
Property Owner Address #346 Tel.

to connect a sewer and/or storm drain located at Durfee St. SE CORNER OF ROWE ST.
Assessor's Plot 75, Lot 256+257, to the sewer and/or storm drain in Durfee St. Street

to be laid in accordance with the conditions in this application and the City of New Bedford ordinances.

TYPE OF USE: ☒ RESIDENTIAL ☐ COMMERICAL ☐ INDUSTRIAL ☐ OTHER

If applicant other than actual property owner, attach Letter of Authorization from Property Owner.

Name.....Tel.....

Mailing Address.....

The Bonded Contractor/Drain Layer authorized to perform this work is:

Gary Nichols 5 Garrison Lane Acushnet, MA 508-998-5029
Name Address Tel.

Type of Pipe Required: PYC SDR-35

PERMIT EXPIRES ONE YEAR AFTER DATE OF ISSUE

- * Requires separate connections for sewage and storm drain where applicable. Storm water cannot be discharged to a sanitary sewer.
- * All work must be inspected and approved by a D.P.W. inspector before backfilling.
- * If this connection is to be part of a private service shared jointly with other building owners, attach copy of Recorded Joint Maintenance Agreement.
- * Permits can be issued to Industrial and/or Commercial Applicants only upon receipt and approval by the Commissioner of Public Works of required plans and supplemental information.
- * In addition, a City-issued Industrial User Discharge Permit and/or a Sewer Extension/Connection Permit issued by the Commonwealth of Massachusetts D.E.P. shall be required by the City for Industrial Discharge into the sewer system.

Industrial User Discharge Permit No.....Date.....

Comm. Mass. Sewer Conn./Ext. Permit No.....Date.....

A Filing and Inspection Fee of \$150, plus an Entrance Fee of \$396.90 where applicable, must accompany this application.

Bank # St. Anne's Credit Union Check # 1262 Date: 11/8/01 Receipt # 4180

Other requirements: Insp. Only, Stub at Prop. Line

Stub Cost 27 ft @ 14.70 = 396.90 330 GPD

☒ Sewer

Connection made to Part of jointly-shared private line ☐ Yes ☒ No

☐ Storm Drain

Applicant agrees to abide by the above terms, as well as all pertinent ordinances of the City of New Bedford, and such other special rules as the Commissioner of Public Works may deem necessary.

Lawrence D. Worden (ms)
Commissioner of Public Works

Signature of Property Owner or Representative

INSPECTOR'S REPORT

INSPECTED BY: UNKNOWN

DATE: UNKNOWN

COMMENTS:

Found sketch in Joe Ma
papers. (ms) 9/25/03

☐ APPROVED

☐ DISAPPROVED

SIGNATURE

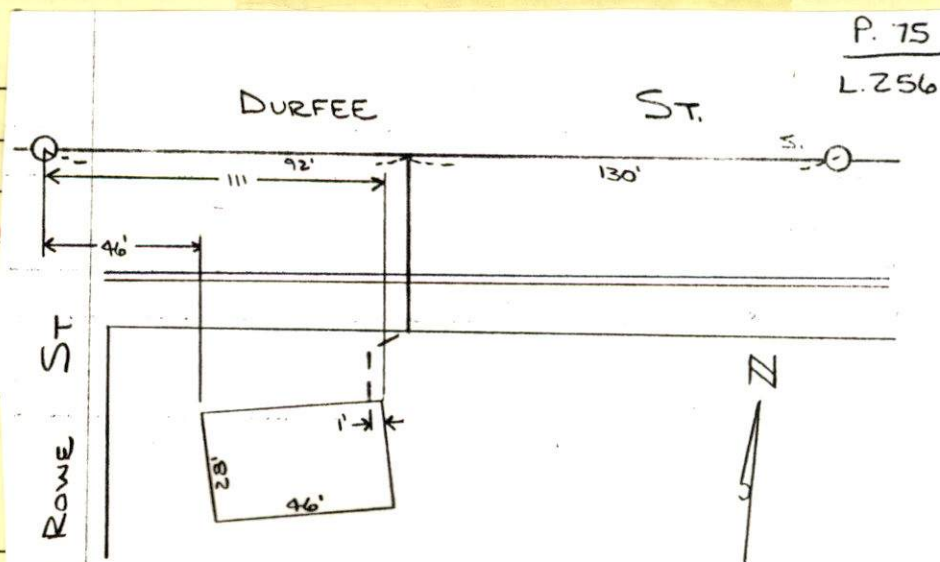

SKETCH PLAN

PERMIT NO.

23146



CITY OF NEW BEDFORD

DATE 11/8/01

SEWER AND/OR STORM DRAIN PERMIT

This certifies that permission is granted to

Norman Nichols 2 Monmouth St. Acushnet, MA 508-995-4039

Property Owner

Address

Tel.

to connect a sewer and/or storm drain located at Durfee St. SE CORNER OF ROWE ST.

Assessor's Plot 75, Lot 256+257, to the sewer and/or storm drain in Durfee St Street

to be laid in accordance with the conditions in this application and the City of New Bedford ordinances.

TYPE OF USE: ☒ RESIDENTIAL ☐ COMMERICAL ☐ INDUSTRIAL ☐ OTHER

If applicant other than actual property owner, attach Letter of Authorization from Property Owner.

Name.....Tel.....

Mailing Address.....

The Bonded Contractor/Drain Layer authorized to perform this work is:

Gary Nichols 5 Garrison Lane Acushnet, MA 508-998-5039

Name

Address

Tel.

Type of Pipe Required: PYC SDR-35

PERMIT EXPIRES ONE YEAR AFTER DATE OF ISSUE

* Requires separate connections for sewage and storm drain where applicable. Storm water cannot be discharged to a sanitary sewer.

* All work must be inspected and approved by a D.P.W. inspector before backfilling.

* If this connection is to be part of a private service shared jointly with other building owners, attach copy of Recorded Joint Maintenance Agreement.

* Permits can be issued to Industrial and/or Commercial Applicants only upon receipt and approval by the Commissioner of Public Works of required plans and supplemental information.

* In addition, a City-issued Industrial User Discharge Permit and/or a Sewer Extension/Connection Permit issued by the Commonwealth of Massachusetts D.E.P. shall be required by the City for Industrial Discharge into the sewer system.

Industrial User Discharge Permit No.....Date.....

Comm. Mass. Sewer Conn./Ext. Permit No.....Date.....

A Filing and Inspection Fee of \$ 150, plus an Entrance Fee of \$ 396.90 where applicable, must accompany this application.

Bank # St. Anne's Credit Union Check # 1262 Date: 11/8/01 Receipt # 4180

Other requirements: Insp. Only, Stub at Prop. Line

Stub Cost 27 ft @ 14.70 = 396.90 330 GPD

☒ Sewer

Connection made to

Part of jointly-shared private line ☐ Yes ☒ No

☐ Storm Drain

Applicant agrees to abide by the above terms, as well as all pertinent ordinances of the City of New Bedford, and such other special rules as the Commissioner of Public Works may deem necessary.

Lawrence D. Worden
Commissioner of Public Works

[Signature]
Signature of Property Owner or Representative

INSPECTOR'S REPORT

INSPECTED BY: _____

DATE: _____

COMMENTS: _____

☐ APPROVED

☐ DISAPPROVED

SIGNATURE

SKETCH PLAN

DURFEE ST. LOT 256, 257

Permit #23146

GARY NICHOLS - EXCAVATOR

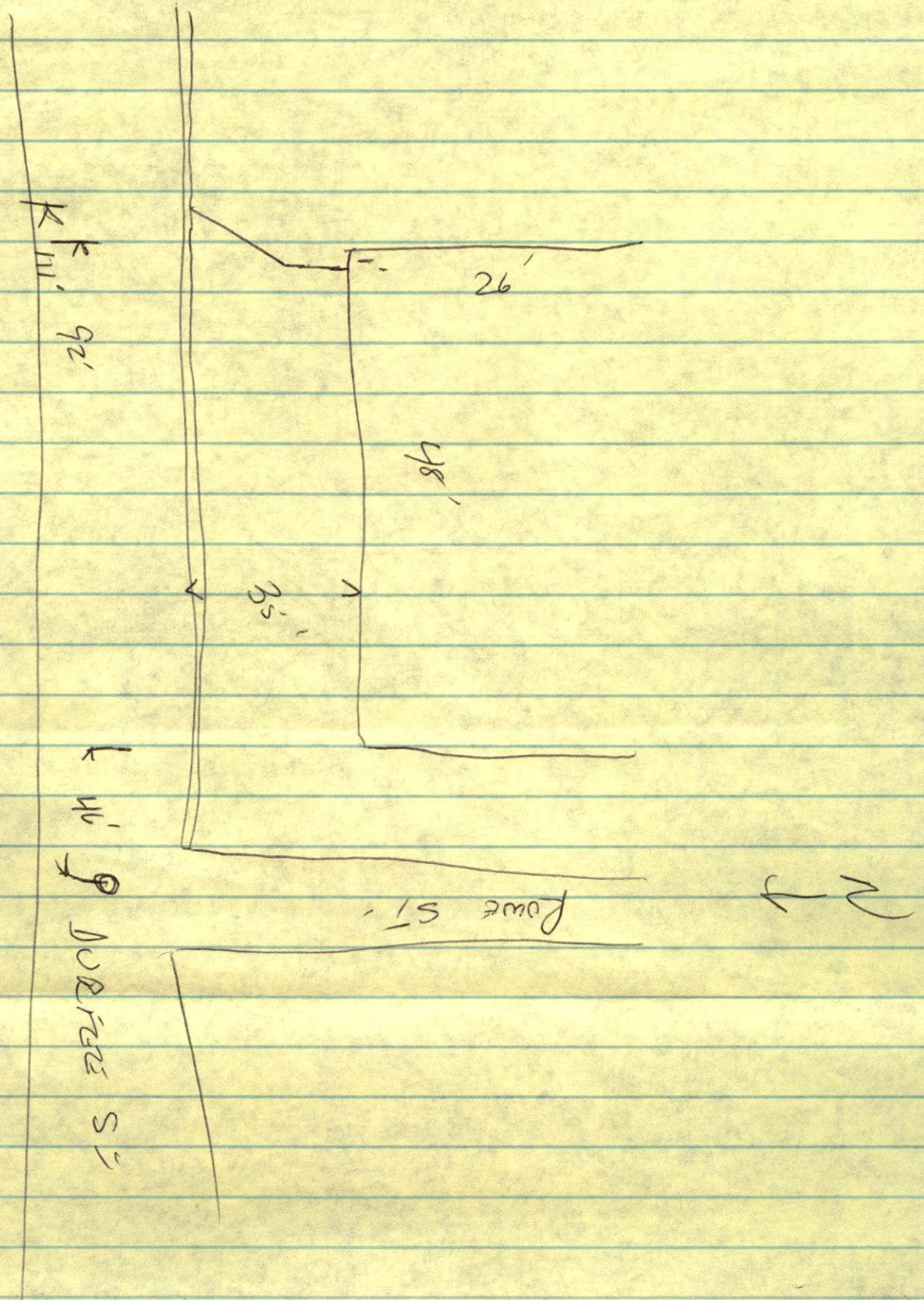

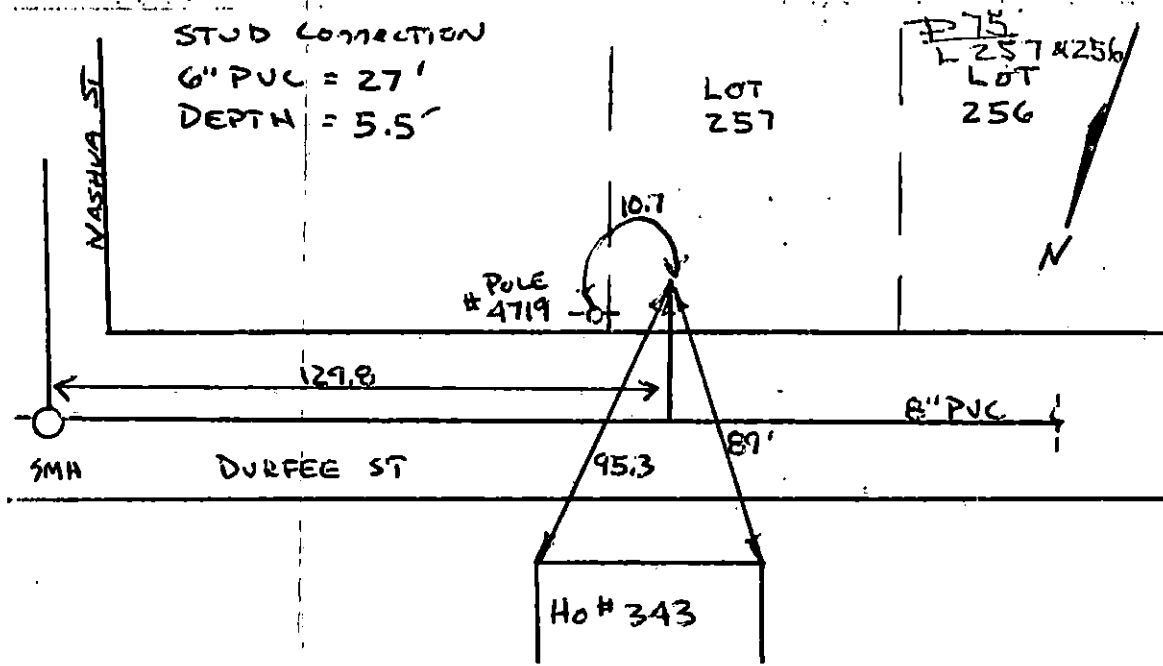

SUD CORRECTION

6" PVC = 27'

DEPTH = 5.5'

LOT
257

$\frac{1}{2}$ IN
L 257 & 256
LOT
256

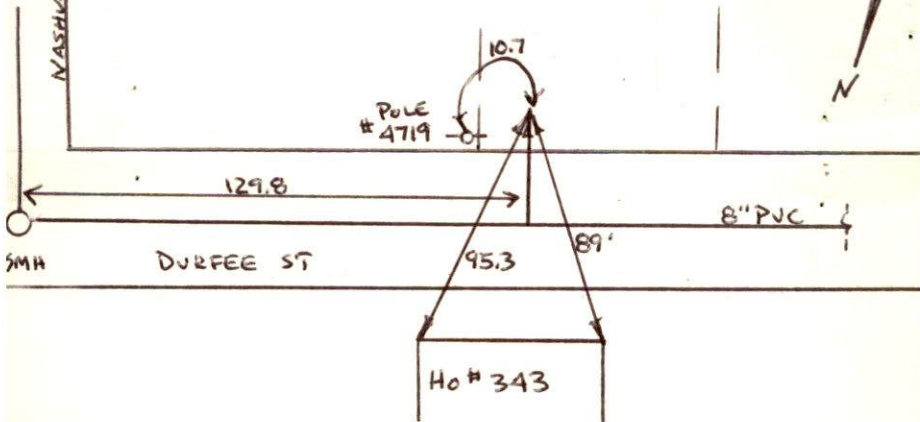

DRAIN

DURFEE ST VACANT LOT PLOT/LOT 256/25
SOUTH SIDE

Permit

No. 23146-2001

Enters DURFEE ST

Drain Plot No.

From Property of Norman Nichols