

PERMIT NO.
23145



CITY OF NEW BEDFORD

DATE.....11-1-01.....

SEWER AND/OR STORM DRAIN PERMIT

This certifies that permission is granted to

PAUL LOS - PO BOX 41082 - N.B. MA 02744
Property Owner Address #156 Tel. 508-990-2551

to connect a sewer and/or storm drain located at RUGGLES ST. (SS) 100' W/ SUMMIT ST.
Assessor's Plot.....69....., Lot.....43+44....., to the sewer and/or storm drain in RUGGLES ST. Street

to be laid in accordance with the conditions in this application and the City of New Bedford ordinance

TYPE OF USE: ☒ RESIDENTIAL ☐ COMMERICAL ☐ INDUSTRIAL ☐ OTHER

If applicant other than actual property owner, attach Letter of Authorization from Property Owner.

Name..... Tel.....

Mailing Address.....

The Bonded Contractor/Drain Layer authorized to perform this work is:

TO BE CALLED -
Name Address Tel.

Type of Pipe Required: PVC SDR 35 -

PERMIT EXPIRES ONE YEAR AFTER DATE OF ISSUE

- * Requires separate connections for sewage and storm drain where applicable. Storm water cannot be discharged to a sanitary sewer.
- * All work must be inspected and approved by a D.P.W. inspector before backfilling.
- * If this connection is to be part of a private service shared jointly with other building owners, attach copy of Recorded Joint Maintenance Agreement.
- * Permits can be issued to Industrial and/or Commercial Applicants only upon receipt and approval by the Commissioner of Public Works of required plans and supplemental information.
- * In addition, a City-issued Industrial User Discharge Permit and/or a Sewer Extension/Connection Permit issued by the Commonwealth of Massachusetts D.E.P. shall be required by the City for Industrial Discharge into the sewer system.

Industrial User Discharge Permit No..... Date.....

Comm. Mass. Sewer Conn./Ext. Permit No..... Date.....

A Filing and Inspection Fee of \$150.00, plus an Entrance Fee of \$..... where applicable, must accompany this application.

Bank # COMPASS Check # 160 Date: 11-1-01 Receipt # 4174

Other requirements: INSP ONLY 440 SPD.

TO BE CONNECTED TO A 10" SURF DR. & 8" SEWER.

Connection made to ☒ Sewer ☒ Storm Drain Part of jointly-shared private line ☐ Yes ☒ No

Applicant agrees to abide by the above terms, as well as all pertinent ordinances of the City of New Bedford, and such other special rules as the Commissioner of Public Works may deem necessary

Lawrence J. Worden, Jr.
Commissioner of Public Works
Signature of Property Owner or Representative

INSPECTOR'S REPORT

INSPECTED BY: JOSEPH MARTIN
DATE: 11/7/01
COMMENTS:

☒ APPROVED ☐ DISAPPROVED

Signature of Inspector

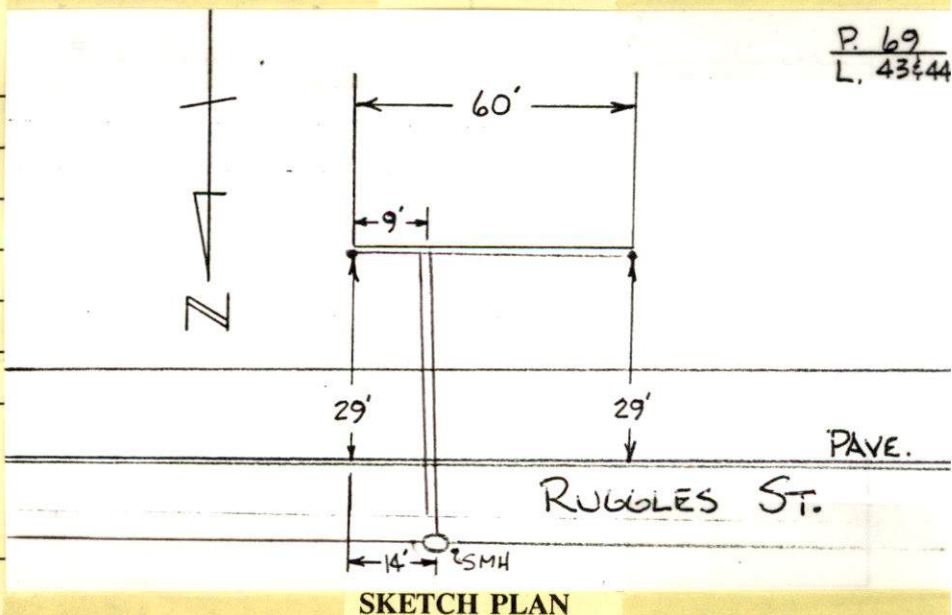

PERMIT NO.
23145



CITY OF NEW BEDFORD

DATE.....11-1-01.....

SEWER AND/OR STORM DRAIN PERMIT

This certifies that permission is granted to
PAUL LOS - PO BOX 41082 - N.B. MA-02744
Property Owner Address Tel. 508-990-2551
to connect a sewer and/or storm drain located at RUGGLES ST. (SS) 100th W/ SUMMIT ST.
Assessor's Plot.....69....., Lot.....43+44..... to the sewer and/or storm drain in.....RUGGLES ST...... Street
to be laid in accordance with the conditions in this application and the City of New Bedford ordinances.

TYPE OF USE: ☒ RESIDENTIAL ☐ COMMERICAL ☐ INDUSTRIAL ☐ OTHER

If applicant other than actual property owner, attach Letter of Authorization from Property Owner.

Name..... Mailing Address..... Tel.....

The Bonded Contractor/Drain Layer authorized to perform this work is:

TO BE CALLED -
Name Address Tel.

Type of Pipe Required:.....Pvc. SDR 35 -.....
PERMIT EXPIRES ONE YEAR AFTER DATE OF ISSUE

- * Requires separate connections for sewage and storm drain where applicable. Storm water cannot be discharged to a sanitary sewer.
- * All work must be inspected and approved by a D.P.W. inspector before backfilling.
- * If this connection is to be part of a private service shared jointly with other building owners, attach copy of Recorded Joint Maintenance Agreement.
- * Permits can be issued to Industrial and/or Commercial Applicants only upon receipt and approval by the Commissioner of Public Works of required plans and supplemental information.
- * In addition, a City-issued Industrial User Discharge Permit and/or a Sewer Extension/Connection Permit issued by the Commonwealth of Massachusetts D.E.P. shall be required by the City for Industrial Discharge into the sewer system.

Industrial User Discharge Permit No..... Date.....
Comm. Mass. Sewer Conn./Ext. Permit No..... Date.....

A Filing and Inspection Fee of \$.....150.00....., plus an Entrance Fee of \$..... where applicable, must accompany this application.

Bank # COMPASS Check # 160 Date: 11-1-01 Receipt # 4174

Other requirements:.....INSP. ONLY.....440 GPD.....
TO BE CONNECTED TO A 10" SURF DR. & 8" SEWER.....

Connection made to ☒ Sewer ☐ Storm Drain Part of jointly-shared private line ☐ Yes ☒ No
FOR INSPECTION ONLY, A 24 HOUR NOTICE IS REQUIRED AND THE CONTRACTOR/APPLICANT IS REQUIRED TO NOTIFY THE WASTEWATER DIVISION AT 991-6158

Applicant agrees to abide by the above terms, as well as all pertinent ordinances of the City of New Bedford, and such other special rules as the Commissioner of Public Works may deem necessary

Lawrence J. Worden Paul Los
Commissioner of Public Works Signature of Property Owner or Representative

INSPECTOR'S REPORT

INSPECTED BY: _____
DATE: _____
COMMENTS: _____

☐ APPROVED ☐ DISAPPROVED

SIGNATURE

SKETCH PLAN

IVT ASSOCIATES

Civil Engineers & Surveyors

P.O. Box 80151
Dartmouth, MA 02748-0151

Site Plan - Proposed House

AP 69, Lot 43 & Lot 44 (part of)

Ruggles Street

New Bedford, MA

Scale: 1" = 20'

Date: March 30, 2001

Revised: 4-06-01, 4-17-01

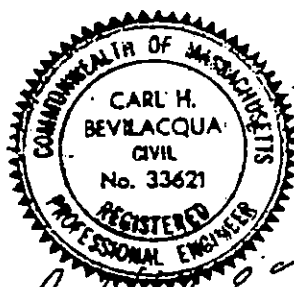

Carl H. Bevilacqua
4-17-01

LEGEND

- - - 86 - - - existing contour
- - - 99 - - - proposed contour
- - - W - - - existing water line
- - - W - - - proposed waterline
- - - S - - - existing sanitary sewer
- - - S - - - proposed sanitary sewer
- - - G - - - existing gas main
- - - G - - - proposed gas service
- - - - - Retaining Wall

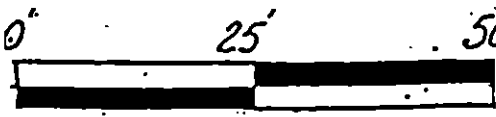
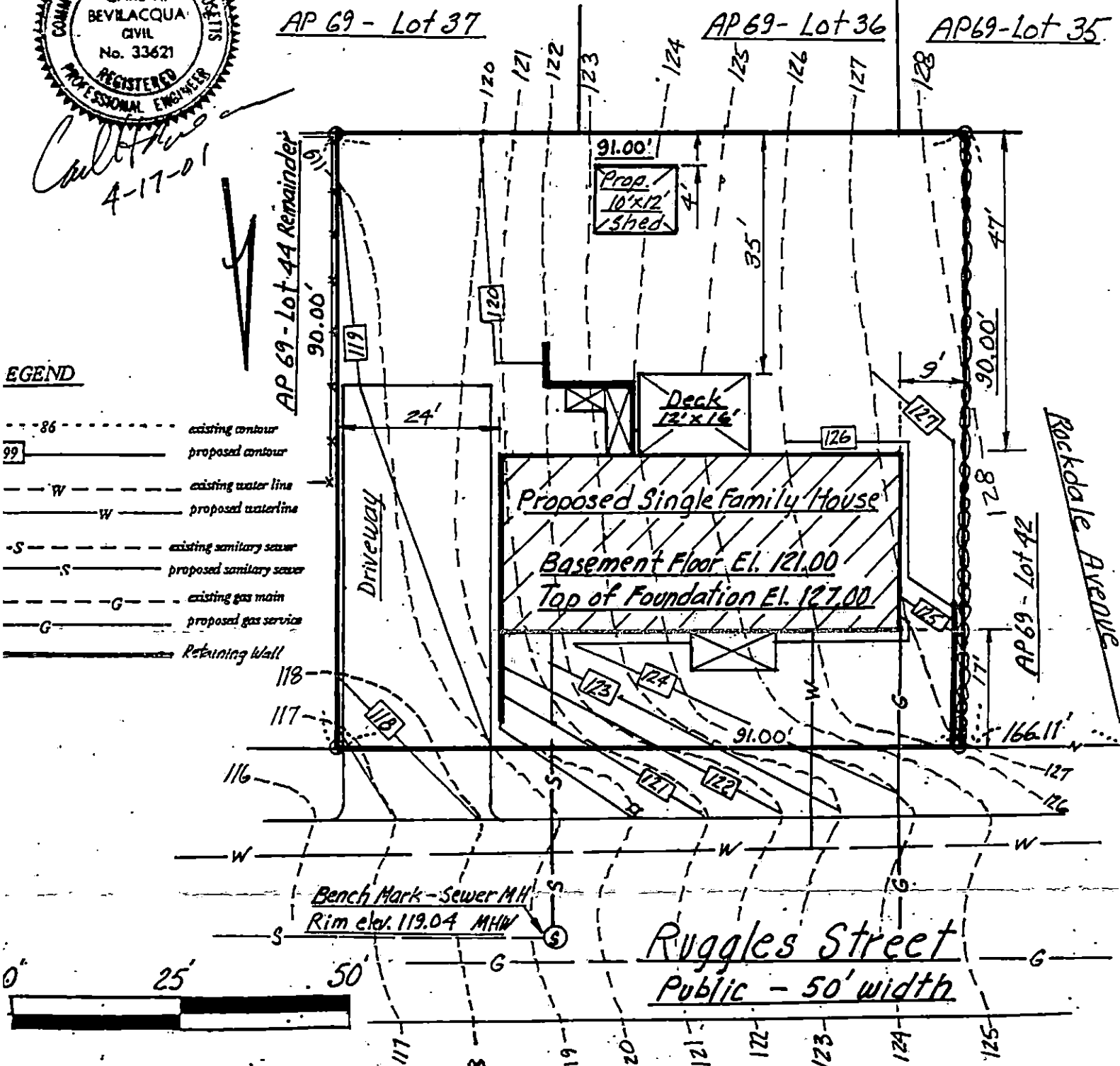

Scale: 1" = 20'

The location of existing utilities is approximate. Call Dig Safe at 1 (888) DIG SAFE before commencing construction.

UGGLES

ST

741-37

14769-38

17101-57

20805-84

19466-72

19430-72

19376-72

19252-71

SURF DR. 12" PIPE
SEWER 8" PIPE

SP.
SAR

SURF DR. 12"
SEWER 8"

SUMMIT ST



19381-72

21755-88

19253-71

21433-87