

PERMIT NO.
23141



CITY OF NEW BEDFORD

DATE 10-22-01

SEWER AND/OR STORM DRAIN PERMIT

This certifies that permission is granted to

HARRY BLACKKEY - 586 DEPOT ST. ROXBOROUGH, MA. 01710 -

Property Owner

Address

Tel. 617-472-2000

to connect a sewer and/or storm drain located at LOCUST ST. NS. 220'± W/COUNTY ST.

Assessor's Plot 71, Lot 413, to the sewer and/or storm drain in LOCUST ST. Street

to be laid in accordance with the conditions in this application and the City of New Bedford ordinances.

TYPE OF USE: ☒ RESIDENTIAL ☐ COMMERICAL ☐ INDUSTRIAL ☐ OTHER

If applicant other than actual property owner, attach Letter of Authorization from Property Owner.

Name RICHARD F. BAILEY

Tel. 992 1411

Mailing Address 584 COUNTY ST. NB.

The Bonded Contractor/Drain Layer authorized to perform this work is:

REIS ASPHALT

996-0735

Name

Address

Tel.

Type of Pipe Required: PVC - SDR 35

PERMIT EXPIRES ONE YEAR AFTER DATE OF ISSUE

- * Requires separate connections for sewage and storm drain where applicable. Storm water cannot be discharged to a sanitary sewer.
- * All work must be inspected and approved by a D.P.W. inspector before backfilling.
- * If this connection is to be part of a private service shared jointly with other building owners, attach copy of Recorded Joint Maintenance Agreement.
- * Permits can be issued to Industrial and/or Commercial Applicants only upon receipt and approval by the Commissioner of Public Works of required plans and supplemental information.
- * In addition, a City-issued Industrial User Discharge Permit and/or a Sewer Extension/Connection Permit issued by the Commonwealth of Massachusetts D.E.P. shall be required by the City for Industrial Discharge into the sewer system.

Industrial User Discharge Permit No. Date

Comm. Mass. Sewer Conn./Ext. Permit No. Date

A Filing and Inspection Fee of \$150.00, plus an Entrance Fee of \$ where applicable, must accompany this application.

Bank # PEOPLE SAVING Check # 3404 Date 10-22-01 Receipt # 4164

Other requirements: INSP. ONLY

TO BE CONN. TO A 10" SEWER LINE IN E 330 GRD

☒ Sewer ONLY -

Connection made to Part of jointly-shared private line ☐ Yes ☒ No

☐ Storm Drain

Applicant agrees to abide by the above terms, as well as all pertinent ordinances of the City of New Bedford, and such other special rules as the Commissioner of Public Works may deem necessary

Lawrence D. Wadsworth

Commissioner of Public Works

Richard F. Bailey

Signature of Property Owner or Representative

INSPECTOR'S REPORT

INSPECTED BY: JOSEPH MARTIN

DATE: 12/10/01

COMMENTS: Joe allowed connection to an old 6" SVC. at R~ hopefully line was tested from R to main before tie-in to existing 6" stub.

☒ APPROVED ☐ DISAPPROVED

SIGNATURE

Joseph Martin

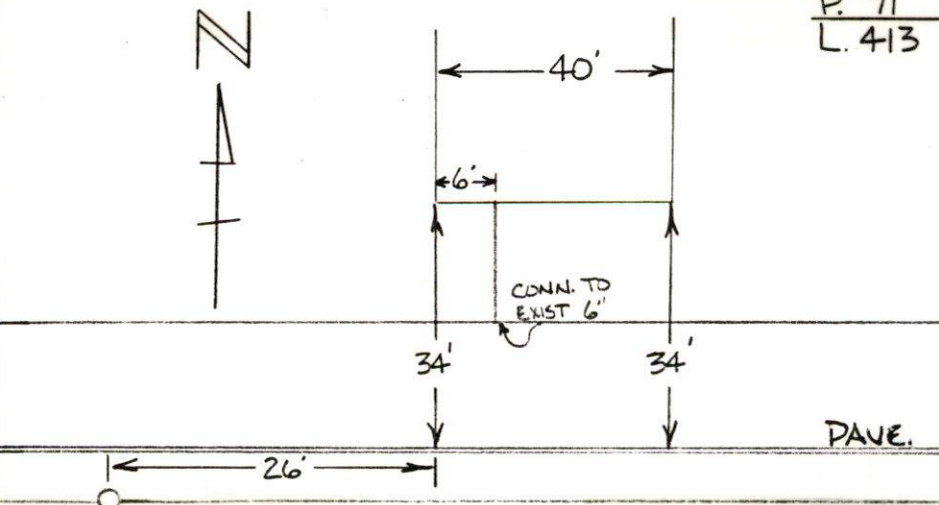

SKETCH PLAN

PERMIT NO.
23141



CITY OF NEW BEDFORD

DATE...10-22-01

SEWER AND/OR STORM DRAIN PERMIT

This certifies that permission is granted to

HARRY BLACKKEY - 586 DEPOT ST. ROXBOROUGH, MA. 01710 -
Property Owner Address Tel. 617-472-2000

to connect a sewer and/or storm drain located at LOCUST ST. NS. 220'± W/COUNTY ST.
Assessor's Plot...71..., Lot...413..., to the sewer and/or storm drain in LOCUST ST. Street
to be laid in accordance with the conditions in this application and the City of New Bedford ordinances.

TYPE OF USE: ☒ RESIDENTIAL ☐ COMMERICAL ☐ INDUSTRIAL ☐ OTHER

If applicant other than actual property owner, attach Letter of Authorization from Property Owner.

Name...RICHARD F. BAILEY... Tel. 992 144

Mailing Address...584 COUNTY ST. NB

The Bonded Contractor/Drain Layer authorized to perform this work is:

REIS ASPHALT - 996-0735
Name Address Tel.

Type of Pipe Required: PVC - SDR 35

PERMIT EXPIRES ONE YEAR AFTER DATE OF ISSUE

- * Requires separate connections for sewage and storm drain where applicable. Storm water cannot be discharged to a sanitary sewer.
- * All work must be inspected and approved by a D.P.W. inspector before backfilling.
- * If this connection is to be part of a private service shared jointly with other building owners, attach copy of Recorded Joint Maintenance Agreement.
- * Permits can be issued to Industrial and/or Commercial Applicants only upon receipt and approval by the Commissioner of Public Works of required plans and supplemental information.
- * In addition, a City-issued Industrial User Discharge Permit and/or a Sewer Extension/Connection Permit issued by the Commonwealth of Massachusetts D.E.P. shall be required by the City for Industrial Discharge into the sewer system.

Industrial User Discharge Permit No. Date

Comm. Mass. Sewer Conn./Ext. Permit No. Date

A Filing and Inspection Fee of \$150.00; plus an Entrance Fee of \$... where applicable, must accompany this application.

Bank # PEOPLE SAVING- Check # 3404 Date: 10-22-01 Receipt # 4164

Other requirements: INSP. ONLY

TO BE CONN. TO A 10" SEWER LINE IN E ST.

Connection made to ☒ Sewer ONLY - Part of jointly-shared private line ☐ Yes ☒ No ☐ Storm Drain
FOR INSPECTION ONLY, A 24 HOUR NOTICE IS REQUIRED AND THE CONTRACTOR/APPLICANT IS REQUIRED TO NOTIFY THE WASTEWATER DIVISION AT 991-6158

Applicant agrees to abide by the above terms, as well as all pertinent ordinances of the City of New Bedford, and such other special rules as the Commissioner of Public Works may deem necessary

Lawrence J. Warden mg Commissioner of Public Works
Richard F. Bailey Signature of Property Owner or Representative

INSPECTOR'S REPORT

INSPECTED BY: _____

DATE: _____

COMMENTS: _____

☐ APPROVED ☐ DISAPPROVED

SIGNATURE

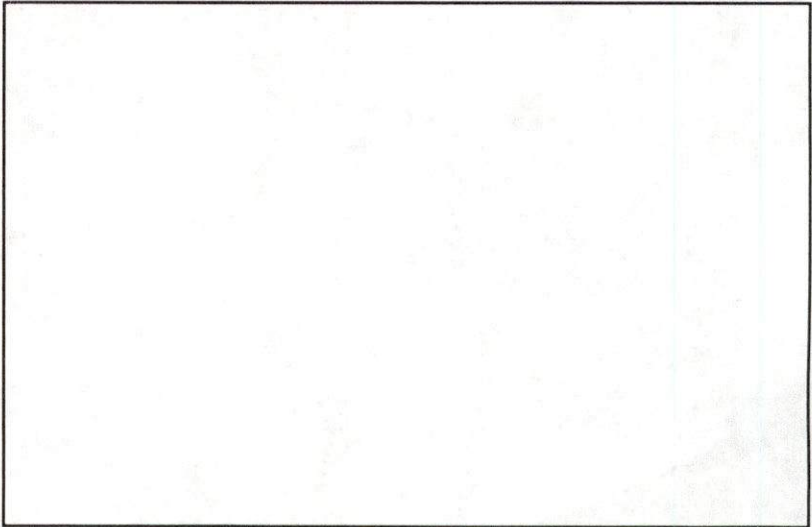

SKETCH PLAN

**LIMITED POWER OF ATTORNEY
FOR REPRESENTING SELLER AT CLOSING**

I, HARRY BLACKKEY, of 586 Depot Street, Boxborough Massachusetts 01710, do hereby constitute and appoint RICHARD F. BAILEY, of New Bedford, Bristol County, Massachusetts 02740, my true and lawful attorney, for me in my name, to sign a Deed and to make any corrections and additions needed to perfect said deed from Harry Blackkey to
for the real estate at Lot 5, a/k/a Plot 71, Lot 413 Locust Street, New Bedford, Massachusetts 02740; and also to sign any documents required by buyer's mortgage lender in order to facilitate the sale of said real estate, including, but not limited to, required Government forms concerning the transaction and the reporting of the sale to the Internal Revenue Service; to receive and disburse, on my behalf, the proceeds of the sale; and to do all other things necessary or convenient to accomplish the sale of said real estate for the sale price of \$_____.

This Power of Attorney shall not be affected by subsequent disability or incapacity of the principal.

Executed as a sealed instrument this *9th* day of *September*, 2000.



HARRY BLACKKEY

STATE OF: MASSACHUSETTS

COUNTY OF: ~~BRISTOL~~ *Norfolk*

September 9, 2000

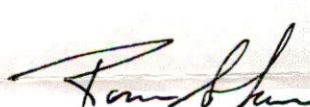
Then personally appeared the above named HARRY BLACKKEY and acknowledged the foregoing instrument to be her free act and deed, before me

Notary Public

My commission expires:
RONNIE G. SAUCIER
Notary Public

My Commission Expires July 3, 2003