

PERMIT NO.
23136



CITY OF NEW BEDFORD

DATE 10-3-01

SEWER AND/OR STORM DRAIN PERMIT

This certifies that permission is granted to

Property Owner: PETRO MART, INC Address: 171 COGGESHALL ST. NB 02746 Tel: 508-997-4968

to connect a sewer and/or storm drain located at COGGESHALL ST. NS @ NEC / MITCHELL ST
Assessor's Plot 93, Lot 227, to the sewer and/or storm drain in COGGESHALL ST Street

to be laid in accordance with the conditions in this application and the City of New Bedford ordinances.

TYPE OF USE: ☐ RESIDENTIAL ☒ COMMERICAL ☐ INDUSTRIAL ☐ OTHER

RECEIVED

If applicant other than actual property owner, attach Letter of Authorization from Property Owner.

Name: MICHAEL KHALIFE Tel: NOV 16 2001

Mailing Address: DEPT. OF PUBLIC WORKS
NEW BEDFORD, MASS

The Bonded Contractor/Drain Layer authorized to perform this work is:

Name: FRANKLIN BROS Address: (508) 998-8270 Tel:

Type of Pipe Required: PVC SDR 35

PERMIT EXPIRES ONE YEAR AFTER DATE OF ISSUE

- * Requires separate connections for sewage and storm drain where applicable. Storm water cannot be discharged to a sanitary sewer.
- * All work must be inspected and approved by a D.P.W. inspector before backfilling.
- * If this connection is to be part of a private service shared jointly with other building owners, attach copy of Recorded Joint Maintenance Agreement.
- * Permits can be issued to Industrial and/or Commercial Applicants only upon receipt and approval by the Commissioner of Public Works of required plans and supplemental information.
- * In addition, a City-issued Industrial User Discharge Permit and/or a Sewer Extension/Connection Permit issued by the Commonwealth of Massachusetts D.E.P. shall be required by the City for Industrial Discharge into the sewer system.

Industrial User Discharge Permit No. Date

Comm. Mass. Sewer Conn./Ext. Permit No. Date

A Filing and Inspection Fee of \$ 150.00, plus an Entrance Fee of \$ where applicable, must accompany this application.

Bank # FLEET BANK Check # 126 Date: 10-3-01 Receipt # 4151

Other requirements: SEWER CONN TO 10" SEWER LINE IN E 600 G.P.D.

COGGESHALL ST. SURF DRAIN at SDMH at the intersection

☒ Sewer

Connection made to ☒ Storm Drain Part of jointly-shared private line ☐ Yes ☒ No

☒ Storm Drain

Applicant agrees to abide by the above terms, as well as all pertinent ordinances of the City of New Bedford, and such other special rules as the Commissioner of Public Works may deem necessary

Signature of Commissioner of Public Works
Michael J. Khalife
Commissioner of Public Works

Signature of Property Owner or Representative
Michael J. Khalife
Signature of Property Owner or Representative

INSPECTED BY: JOSEPH MARTIN

DATE: 10/11/01

COMMENTS:

ANA
A CLEANOUT
INSTALLED.
GIVEN ANY PL

☒ APPROVED

HAD NO KNOW
THE NEED FOR ONE

SIGNATURE

31-746

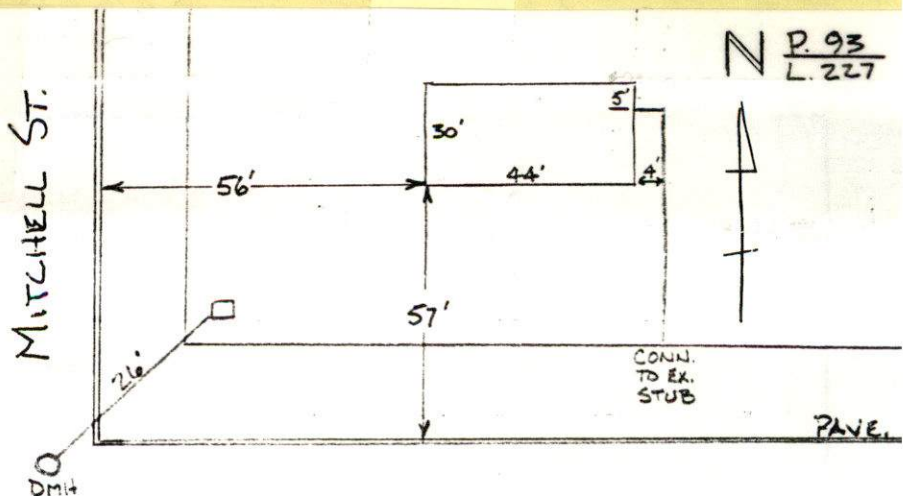

COGGESHALL ST.

SKETCH PLAN

PERMIT NO.
23136



CITY OF NEW BEDFORD

DATE 10-3-01

SEWER AND/OR STORM DRAIN PERMIT

This certifies that permission is granted to

Property Owner PETRO MART, INC Address 171 COGGESHALL ST. NB. 02746 Tel. 508-997-4968
to connect a sewer and/or storm drain located at COGGESHALL ST. N.S. @ NEC / MITCHELL ST
Assessor's Plot 93, Lot 227, to the sewer and/or storm drain in COGGESHALL ST. Street
to be laid in accordance with the conditions in this application and the City of New Bedford ordinances.

TYPE OF USE: ☐ RESIDENTIAL ☒ COMMERICAL ☐ INDUSTRIAL ☐ OTHER

If applicant other than actual property owner, attach Letter of Authorization from Property Owner.

Name MICHAEL KHALIFE (PRESIDENT) Tel. 508-997-4968
Mailing Address _____

The Bonded Contractor/Drain Layer authorized to perform this work is:

Name FRANKLIN BROS. Address (508) 998-8270 Tel. _____

Type of Pipe Required: PVC SDR 35

PERMIT EXPIRES ONE YEAR AFTER DATE OF ISSUE

- * Requires separate connections for sewage and storm drain where applicable. Storm water cannot be discharged to a sanitary sewer.
- * All work must be inspected and approved by a D.P.W. inspector before backfilling.
- * If this connection is to be part of a private service shared jointly with other building owners, attach copy of Recorded Joint Maintenance Agreement.
- * Permits can be issued to Industrial and/or Commercial Applicants only upon receipt and approval by the Commissioner of Public Works of required plans and supplemental information.
- * In addition, a City-issued Industrial User Discharge Permit and/or a Sewer Extension/Connection Permit issued by the Commonwealth of Massachusetts D.E.P. shall be required by the City for Industrial Discharge into the sewer system.

Industrial User Discharge Permit No. _____ Date _____

Comm. Mass. Sewer Conn./Ext. Permit No. _____ Date _____

A Filing and Inspection Fee of \$ 150.00, plus an Entrance Fee of \$ _____ where applicable, must accompany this application.

Bank # FLEET BANK Check # 126 Date: 10-3-01 Receipt # 4151

Other requirements: SEWER CONN. TO 10" SEWER LINE IN E FOR INSPECTION ONLY, A 24 HOUR
COGGESHALL ST. SURF. DRAIN AT SDMH AT THE INTERSECTION NOTICE IS REQUIRED AND THE
600 GPD CONTRACTOR/APPLICANT IS
REQUIRED TO NOTIFY THE
WASTEWATER DIVISION AT 991-6158

Connection made to ☒ Sewer ☒ Storm Drain Part of jointly-shared private line ☐ Yes ☒ No

Applicant agrees to abide by the above terms, as well as all pertinent ordinances of the City of New Bedford, and such other special rules as the Commissioner of Public Works may deem necessary.

Lawrence D. Warden
Commissioner of Public Works

Michael J. Khalife
Signature of Property Owner or Representative

INSPECTOR'S REPORT

INSPECTED BY: _____

DATE: _____

COMMENTS: _____

☐ APPROVED ☐ DISAPPROVED

SIGNATURE

SKETCH PLAN