

PERMIT NO.

23135



CITY OF NEW BEDFORD

DATE 10/11/01

EXP 10/11/02

SEWER AND/OR STORM DRAIN PERMIT

This certifies that permission is granted to 19 Echo Hill Dr. 02018

Property Owner Stephen T. Herlihy, Jr. Address #10 Tel. (508) 339-0171

to connect a sewer and/or storm drain located at Winter St. (E.S.) 125' (41') S. 1st St. Assessor's Plot 311, Lot 11412, to the sewer and/or storm drain in Winter St. Street

to be laid in accordance with the conditions in this application and the City of New Bedford ordinances.

TYPE OF USE: ☒ RESIDENTIAL ☐ COMMERCIAL ☐ INDUSTRIAL ☐ OTHER

If applicant other than actual property owner, attach Letter of Authorization from Property Owner.

Name N/A Tel. 330 690

Mailing Address DEPT. OF PUBLIC WORKS NEW BEDFORD, MASS.

The Bonded Contractor/Drain Layer authorized to perform this work is:

Name Tel. Address

Type of Pipe Required: PVC SDR 35

PERMIT EXPIRES ONE YEAR AFTER DATE OF ISSUE

- * Requires separate connections for sewage and storm drain where applicable. Storm water cannot be discharged to a sanitary sewer.
- * All work must be inspected and approved by a D.P.W. inspector before backfilling.
- * If this connection is to be part of a private service shared jointly with other building owners, attach copy of Recorded Joint Maintenance Agreement.
- * Permits can be issued to Industrial and/or Commercial Applicants only upon receipt and approval by the Commissioner of Public Works of required plans and supplemental information.
- * In addition, a City-issued Industrial User Discharge Permit and/or a Sewer Extension/Connection Permit issued by the Commonwealth of Massachusetts D.E.P. shall be required by the City for Industrial Discharge into the sewer system.

Industrial User Discharge Permit No. Date

Comm. Mass. Sewer Conn./Ext. Permit No. Date

A Filing and Inspection Fee of \$150.00 plus an Entrance Fee of \$275.96 where applicable, must accompany this application.

Bank # Check # Date: Receipt #

Other requirements: Inspection Only - Will be tying at 8" sewer main in street and

to make a change to the existing system. FOR INSPECTION ONLY, A 24 HOUR NOTICE IS REQUIRED AND THE CONTRACTOR/APPLICANT IS REQUIRED TO NOTIFY THE WASTEWATER DIVISION AT 991-6158

Connection made to ☒ Sewer ☐ Storm Drain Part of jointly-shared private line ☐ Yes ☒ No

Applicant agrees to abide by the above terms, as well as all pertinent ordinances of the City of New Bedford, and such other special rules as the Commissioner of Public Works may deem necessary

Commissioner of Public Works Signature of Property Owner or Representative

INSPECTOR'S REPORT

INSPECTED BY: 11/26/01 JOSEPH MARTI

DATE: 11/26/01

COMMENTS:

☒ APPROVED ☐ DISAPPROVED

SIGNATURE

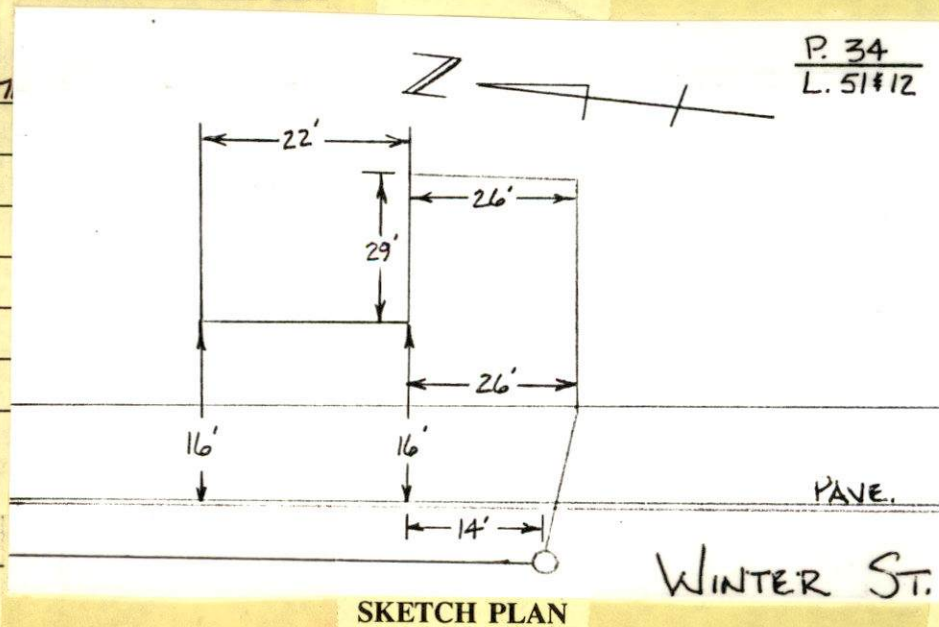

SKETCH PLAN

23135



SEWER AND/OR STORM DRAIN PERMIT

DATE... 10/1/01
EXP 10/1/02

This certifies that permission is granted to 19 Echo Hills Dr. Mansfield MA 02048

Stacy T. Herlihy ~~10 Winter St. New Bedford MA~~
 Property Owner Address #10 Tel. (508) 339-0171

to connect a sewer and/or storm drain located at..... Winter St. (E.S.) 125' (41) S. Allen St.
Assessor's Plot. 34....., Lot. 51+12....., to the sewer and/or storm drain in..... Winter St...... Street

to be laid in accordance with the conditions in this application and the City of New Bedford ordinances.

TYPE OF USE: ☒ RESIDENTIAL ☐ COMMERICAL ☐ INDUSTRIAL ☐ OTHER

If applicant other than actual property owner, attach Letter of Authorization from Property Owner.

Name.....*N/A*.....Tel.....

Mailing Address.....

The Bonded Contractor/Drain Layer authorized to perform this work is:

11/13/01 Name August Backhoe Service Address 324 Bridge St. Fairhaven Tel. 996-3599

Type of Pipe Required: PVC SDR 35

PERMIT EXPIRES ONE YEAR AFTER DATE OF ISSUE

- * Requires separate connections for sewage and storm drain where applicable. Storm water cannot be discharged to a sanitary sewer.
- * All work must be inspected and approved by a D.P.W. inspector before backfilling.
- * If this connection is to be part of a private service shared jointly with other building owners, attach copy of Recorded Joint Maintenance Agreement.
- * Permits can be issued to Industrial and/or Commercial Applicants only upon receipt and approval by the Commissioner of Public Works of required plans and supplemental information.
- * In addition, a City-issued Industrial User Discharge Permit and/or a Sewer Extension/Connection Permit issued by the Commonwealth of Massachusetts D.E.P. shall be required by the City for Industrial Discharge into the sewer system.

Industrial User Discharge Permit No. _____ Date _____

Comm. Mass. Sewer Conn./Ext. Permit No. Date.

A Filing and Inspection Fee of \$150.00 plus an Entrance Fee of \$2258.96 where applicable, must accompany this application.

Bank # Brookton Credit Union Check # 1006 Date: 10/11/01 Receipt # 4149

Other requirements: Inspection Only - Will be trying at 8" sewer main in street and

abandoning septic system, must call Health Dept
to make arrangements re: abandoning system.

Connection made to ☐ Storm Drain Part of jointly-shared private line ☐ Yes ☒ No

**FOR INSPECTION ONLY, A 24 HOUR
NOTICE IS REQUIRED AND THE
CONTRACTOR/APPLICANT IS
REQUIRED TO NOTIFY THE
WASTEWATER DIVISION AT 991-6158**

Applicant agrees to abide by the above terms, as well as all pertinent ordinances of the City of New Bedford, and such other special rules as the Commissioner of Public Works may deem necessary.

Lawrence D. Worden/for
Commissioner of Public Works

.....
Signature of Property Owner or Representative

INSPECTOR'S REPORT

INSPECTED BY: _____

DATE: _____

COMMENTS:

☐ APPROVED ☐ DISAPPROVED

SIGNATURE

SKETCH PLAN

p34

57 2/3
312

Mania Clara Fonseca

ALLEN

STRE

RESIDENCE B.

RESIDENCE B.

ST.

WINTER

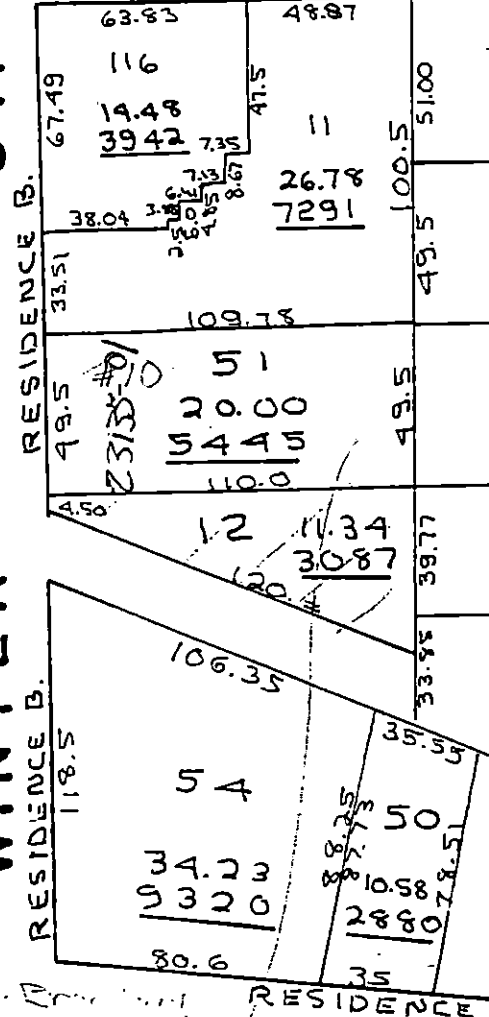

GRAPE

St. A. P. ...

STRE

p34



St. A. P. ...

2258.96
150.00
2408.96



CITY OF NEW BEDFORD MASSACHUSETTS

DEPT. OF PUBLIC WORKS

133 WILLIAM STREET

LAWRENCE D. WORDEN
COMMISSIONER

Stephen Herlihy
19 Echo Hills Drive
Mansfield, Ma. 02048

August 31, 2001

RECEIVED

SEP 05 2001

DEPT. OF PUBLIC WORKS
NEW BEDFORD, MA

Subject: Winter Street
Sewer Installation Costs

Dear Mr. Herlihy:

As originally agreed, the City of New Bedford Wastewater Division installed a sewer main in Winter Street as a betterment for the residents of that area.

Correspondence was sent in April 2001 advising each resident of Winter Street of their obligation to meet the betterment cost due at the time of sewer connection, which was the total cost of the project divided by the number of possible connections (three).

Please be advised, that the final estimate for the betterment project in Winter Street was \$6,776.87. Your cost as agreed is one third of the total or \$2,258.96.

Please have a check or money order payable to the City of New Bedford, Wastewater Division at the time you apply for your sewer connection permit.

Should you have any questions regarding this matter, please do not hesitate to contact me.

Sincerely,

Ronald H. Labelle
Superintendent
Wastewater Division

Cc: Lawrence D. Worden