

PERMIT NO.  
23134



CITY OF NEW BEDFORD

DATE 9/28/2001

SEWER AND/OR STORM DRAIN PERMIT

This certifies that permission is granted to

Regina T. Mello 355 Durfee St New Bedford MA 508-997-2766  
Property Owner Address Tel.

to connect a sewer and/or storm drain located at #355 Durfee St. (N.S.) E. Howe St.  
Assessor's Plot 81, Lot 19, to the sewer and/or storm drain in Durfee St. Street

TYPE OF USE: ☒ RESIDENTIAL ☐ COMMERICAL ☐ INDUSTRIAL ☐ OTHER

OCT 16 2001

If applicant other than actual property owner, attach Letter of Authorization from Property Owner. DEPT. OF PUBLIC WORKS  
NEW BEDFORD, MASS.

Name Tel.

Mailing Address.

The Bonded Contractor/Drain Layer authorized to perform this work is:

R.J. Canessa 915 Hathaway Rd New Bedford 993-9508  
Name Address Tel.

Type of Pipe Required: PVC - SDR - 35

PERMIT EXPIRES ONE YEAR AFTER DATE OF ISSUE

- \* Requires separate connections for sewage and storm drain where applicable. Storm water cannot be discharged to a sanitary sewer.
- \* All work must be inspected and approved by a D.P.W. inspector before backfilling.
- \* If this connection is to be part of a private service shared jointly with other building owners, attach copy of Recorded Joint Maintenance Agreement.
- \* Permits can be issued to Industrial and/or Commercial Applicants only upon receipt and approval by the Commissioner of Public Works of required plans and supplemental information.
- \* In addition, a City-issued Industrial User Discharge Permit and/or a Sewer Extension/Connection Permit issued by the Commonwealth of Massachusetts D.E.P. shall be required by the City for Industrial Discharge into the sewer system.

Industrial User Discharge Permit No. Date.

Comm. Mass. Sewer Conn./Ext. Permit No. Date.

A Filing and Inspection Fee of \$150.00, plus an Entrance Fee of \$308.70 where applicable, must accompany this application.

Bank # Fleet Check # 527 Date: 9/28/01 Receipt # 4147

Other requirements: Insp. Only, Connect to Stub at Property

Line: Abandon Septic System

☒ Sewer

Connection made to

☐ Storm Drain

Part of jointly-shared private line ☐ Yes ☒ No

FOR INSPECTION ONLY, A 24 HOUR  
NOTICE IS REQUIRED AND THE  
CONTRACTOR/APPLICANT IS  
REQUIRED TO NOTIFY THE  
WASTEWATER DIVISION AT 991-6158

Applicant agrees to abide by the above terms, as well as all pertinent ordinances of the City of New Bedford, and such other special rules as the Commissioner of Public Works may deem necessary

Laurence D. Worden  
Commissioner of Public Works

X Regina T. Mello  
Signature of Property Owner or Representative

INSPECTED BY: JOSEPH MARTIN

DATE: 10/2/01

COMMENTS: CDM inspected  
from main to R-Rowe St  
sewer proj. Joe Martin  
inspected from R to  
house.

☒ APPROVED

☐ DISAPPROVED

Joseph Martin  
SIGNATURE

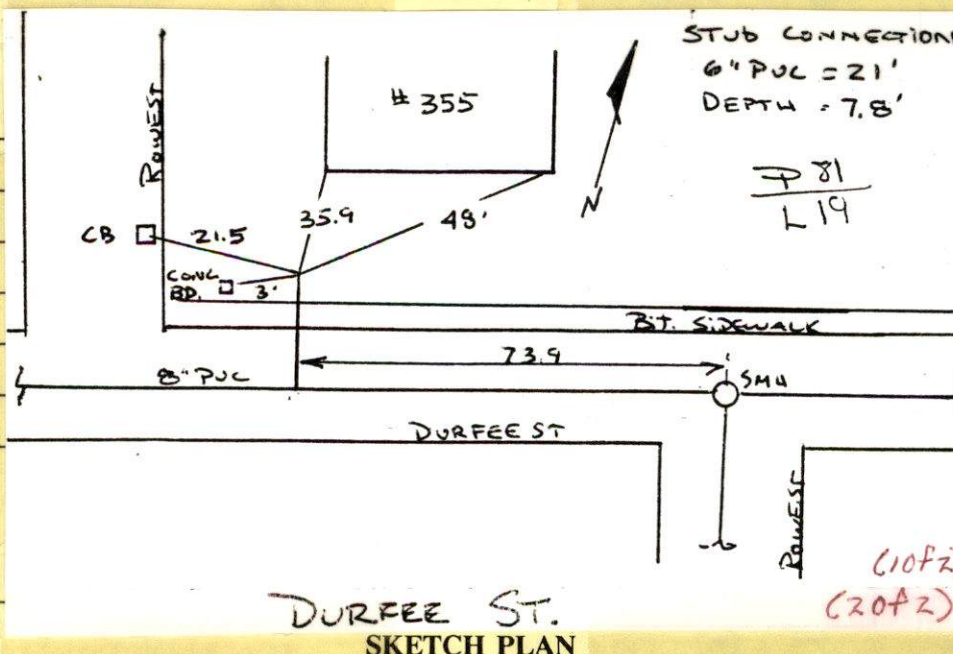



PERMIT NO.  
23134



CITY OF NEW BEDFORD

DATE 9/28/2001

SEWER AND/OR STORM DRAIN PERMIT

This certifies that permission is granted to

Regina T. Mello 355 Durfee St New Bedford, MA 508-997-2766  
Property Owner Address Tel.

to connect a sewer and/or storm drain located at #355 Durfee St.

Assessor's Plot 81, Lot 19, to the sewer and/or storm drain in Durfee St. Street

to be laid in accordance with the conditions in this application and the City of New Bedford ordinances.

TYPE OF USE: ☒ RESIDENTIAL ☐ COMMERICAL ☐ INDUSTRIAL ☐ OTHER

If applicant other than actual property owner, attach Letter of Authorization from Property Owner.

Name.....Tel.....

Mailing Address.....

The Bonded Contractor/Drain Layer authorized to perform this work is:

R.J. Canessa 915 Hathaway Rd New Bedford 993-9508  
Name Address Tel.

Type of Pipe Required: PVC-SDR-35

PERMIT EXPIRES ONE YEAR AFTER DATE OF ISSUE

- \* Requires separate connections for sewage and storm drain where applicable. Storm water cannot be discharged to a sanitary sewer.
- \* All work must be inspected and approved by a D.P.W. inspector before backfilling.
- \* If this connection is to be part of a private service shared jointly with other building owners, attach copy of Recorded Joint Maintenance Agreement.
- \* Permits can be issued to Industrial and/or Commercial Applicants only upon receipt and approval by the Commissioner of Public Works of required plans and supplemental information.
- \* In addition, a City-issued Industrial User Discharge Permit and/or a Sewer Extension/Connection Permit issued by the Commonwealth of Massachusetts D.E.P. shall be required by the City for Industrial Discharge into the sewer system.

Industrial User Discharge Permit No.....Date.....

Comm. Mass. Sewer Conn./Ext. Permit No.....Date.....

A Filing and Inspection Fee of \$150.00, plus an Entrance Fee of \$308.70 where applicable, must accompany this application.

Bank # Fleet Check # 527 Date: 9/28/01 Receipt # 4147

Other requirements: Insp Only, Connect to Stub at Property  
Line Abandon Septic System

FOR INSPECTION ONLY, A 24 HOUR  
NOTICE IS REQUIRED AND THE  
CONTRACTOR/APPLICANT IS  
REQUIRED TO NOTIFY THE  
WASTEWATER DIVISION AT 991-6158

☒ Sewer 330 G.P.D.  
Connection made to Part of jointly-shared private line ☐ Yes ☒ No  
☐ Storm Drain

Applicant agrees to abide by the above terms, as well as all pertinent ordinances of the City of New Bedford, and such other special rules as the Commissioner of Public Works may deem necessary

Laurence D. Worden  
Commissioner of Public Works

X Regina T. Mello  
Signature of Property Owner or Representative

INSPECTOR'S REPORT

INSPECTED BY: \_\_\_\_\_

DATE: \_\_\_\_\_

COMMENTS: \_\_\_\_\_

\_\_\_\_\_

\_\_\_\_\_

\_\_\_\_\_

\_\_\_\_\_

☐ APPROVED ☐ DISAPPROVED

SIGNATURE

SKETCH PLAN