

PERMIT NO.
23132



CITY OF NEW BEDFORD
SEWER AND/OR STORM DRAIN PERMIT

DATE 9/26/01
EXP. 9/26/02

This certifies that permission is granted to

Morgan A. Miller 52 Lemos St. New Bedford, MA 02740
Property Owner Address Tel. (508) 999-6643

to connect a sewer and/or storm drain located at Lemos St. #52
Assessor's Plot 80, Lot 60, to the sewer and/or storm drain in Lemos Street
to be laid in accordance with the conditions in this application and the City of New Bedford ordinances.

TYPE OF USE: ☒ RESIDENTIAL ☐ COMMERCIAL ☐ INDUSTRIAL ☐ OTHER 33061-D

If applicant other than actual property owner, attach Letter of Authorization from Property Owner.

Name Robert K. Berkman Tel. (508) 992-7800 Work
999-4412 Home
Mailing Address 53 Wilbur Ave. Dartmouth MA 02747

The Bonded Contractor/Drain Layer authorized to perform this work is: Stul at Property Line.
August Bank Inc. Service (508) 996-3579
Name Address Tel.

Type of Pipe Required: PVC SDIC 36" (Stul from main to 12' 1 1/2" D.I.)
PERMIT EXPIRES ONE YEAR AFTER DATE OF ISSUE due to lack of min. cover.

- * Requires separate connections for sewage and storm drain where applicable. Storm water cannot be discharged to a sanitary sewer.
- * All work must be inspected and approved by a D.P.W. inspector before backfilling.
- * If this connection is to be part of a private service shared jointly with other building owners, attach copy of Recorded Joint Maintenance Agreement.
- * Permits can be issued to Industrial and/or Commercial Applicants only upon receipt and approval by the Commissioner of Public Works of required plans and supplemental information.
- * In addition, a City-issued Industrial User Discharge Permit and/or a Sewer Extension/Connection Permit issued by the Commonwealth of Massachusetts D.E.P. shall be required by the City for Industrial Discharge into the sewer system.

Industrial User Discharge Permit No. _____ Date _____

Comm. Mass. Sewer Conn./Ext. Permit No. _____ Date _____

A Filing and Inspection Fee of \$ 150.00, plus an Entrance Fee of \$ 735.00 where applicable, must accompany this application.

Bank # Compass Bank Check # 1553 Date: 9/26/01 Receipt # 4114

Other requirements: Inspection Only - Rainst Sewer Ditch Project - Stul Cost =
50' x \$14.70/ft = \$735.00. Must contact Health Dept before abandoning
septic system. Total = \$885.00

Connection made to ☒ Sewer ☐ Storm Drain
Part of jointly-shared private line ☐ Yes ☒ No

Applicant agrees to abide by the above terms, as well as all pertinent ordinances of the City of New Bedford, and such other special rules as the Commissioner of Public Works may deem necessary

Lawrence D. Williams
Commissioner of Public Works

Robert K. Berkman
Signature of Property Owner or Representative

INSPECTOR'S REPORT

INSPECTED BY: _____

DATE: _____

COMMENTS: _____

☐ APPROVED ☐ DISAPPROVED

SIGNATURE

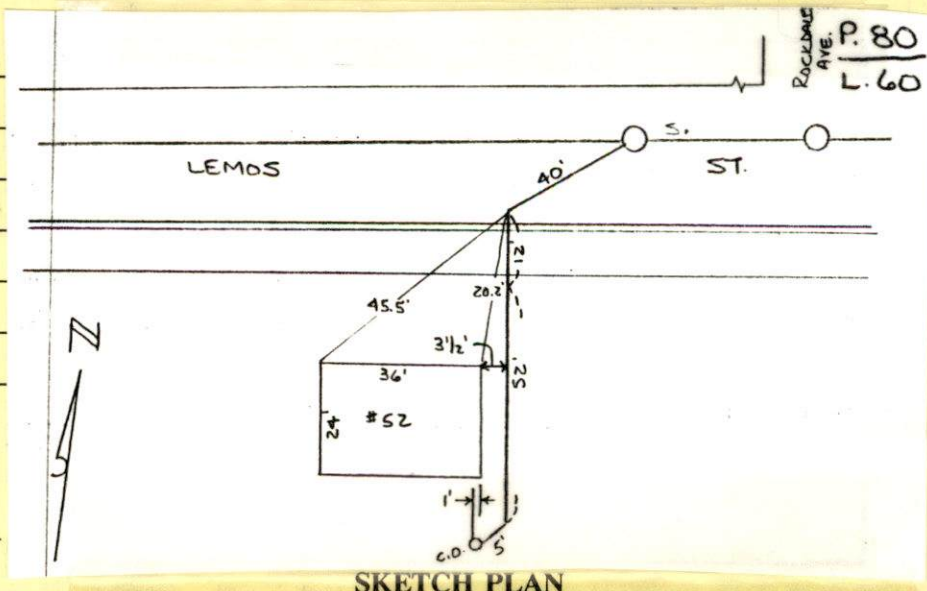

PERMIT NO.
23132



CITY OF NEW BEDFORD
SEWER AND/OR STORM DRAIN PERMIT

DATE 9/26/01
EXP. 9/26/02

This certifies that permission is granted to
Margery A. Miller 52 Lemos St. New Bedford MA 02740
Property Owner Address Tel. (508) 999-6643

to connect a sewer and/or storm drain located at Lemos St. #52
Assessor's Plot 80, Lot 60, to the sewer and/or storm drain in Lemos Street
to be laid in accordance with the conditions in this application and the City of New Bedford ordinances.

TYPE OF USE: ☒ RESIDENTIAL ☐ COMMERICAL ☐ INDUSTRIAL ☐ OTHER 3306/PJ

If applicant other than actual property owner, attach Letter of Authorization from Property Owner.

Name Robert Kochman Tel. (508) 992-7800 Work
999-4142 Home
Mailing Address 53 Wilbur Ave. Dart MA 02747

The Bonded Contractor/Drain Layer authorized to perform this work is: Stub at Property Line.
August Bank No. Service (508) 996-3599
Name Address Tel.

Type of Pipe Required: PVC SDR 35 (Stub from main to R 156" D.I.)
PERMIT EXPIRES ONE YEAR AFTER DATE OF ISSUE due to lack of min. cover.

- * Requires separate connections for sewage and storm drain where applicable. Storm water cannot be discharged to a sanitary sewer.
- * All work must be inspected and approved by a D.P.W. inspector before backfilling.
- * If this connection is to be part of a private service shared jointly with other building owners, attach copy of Recorded Joint Maintenance Agreement.
- * Permits can be issued to Industrial and/or Commercial Applicants only upon receipt and approval by the Commissioner of Public Works of required plans and supplemental information.
- * In addition, a City-issued Industrial User Discharge Permit and/or a Sewer Extension/Connection Permit issued by the Commonwealth of Massachusetts D.E.P. shall be required by the City for Industrial Discharge into the sewer system.

Industrial User Discharge Permit No. Date
Comm. Mass. Sewer Conn./Ext. Permit No. Date

A Filing and Inspection Fee of \$ 150.00, plus an Entrance Fee of \$ 735.00 where applicable, must accompany this application.

Bank # Compass Bank Check # 1553 Date: 9/26/01 Receipt # 4144

Other requirements: Inspection Only - Power St Sewer Dts Project - Stub Cost =
50' x \$14.70/LF = \$735.00. Must contact Health Dept before abandoning.
septic system. Total = \$885.00

Connection made to ☒ Sewer ☐ Storm Drain Part of jointly-shared private line ☐ Yes ☒ No

Applicant agrees to abide by the above terms, as well as all pertinent ordinances of the City of New Bedford, and such other special rules as the Commissioner of Public Works may deem necessary

Lawrence D. Woods, Jr.
Commissioner of Public Works

Robert Kochman
Signature of Property Owner or Representative

INSPECTOR'S REPORT

INSPECTED BY: UNKNOWN

DATE: UNKNOWN

COMMENTS:

Found sketch in Joe Martin's
papers. (ma) 9/25/03

☐ APPROVED ☐ DISAPPROVED

SIGNATURE

SKETCH PLAN



CITY OF NEW BEDFORD
MASSACHUSETTS

DEPT. OF PUBLIC WORKS

133 WILLIAM STREET

LAWRENCE D. WORDEN
COMMISSIONER

To Whom It May Concern:

I, MARGERY A. MILLER, being
Name Mailing Address

owner of property located at 52 Lenox St.

Plot 80, Lot 60, hereby agree to allow ROBERT BOCHMAN
Name

53 William Ave. DART. MA. to act on my behalf,
Mailing Address 02147

including affixing my signature, in securing permits for:

☒ Sewer/Drain Service Permits
☐ Water Service Permits
☐ Driveway Installation Permits
☐ Sidewalk Installation Permits

I further agree to confirm to, and abide by, all City rules and regulations applicable to the permits(s) being applied for.

Name Margery A. Miller
Print

52 Lenox Street
Address

March 13, 2001
Date

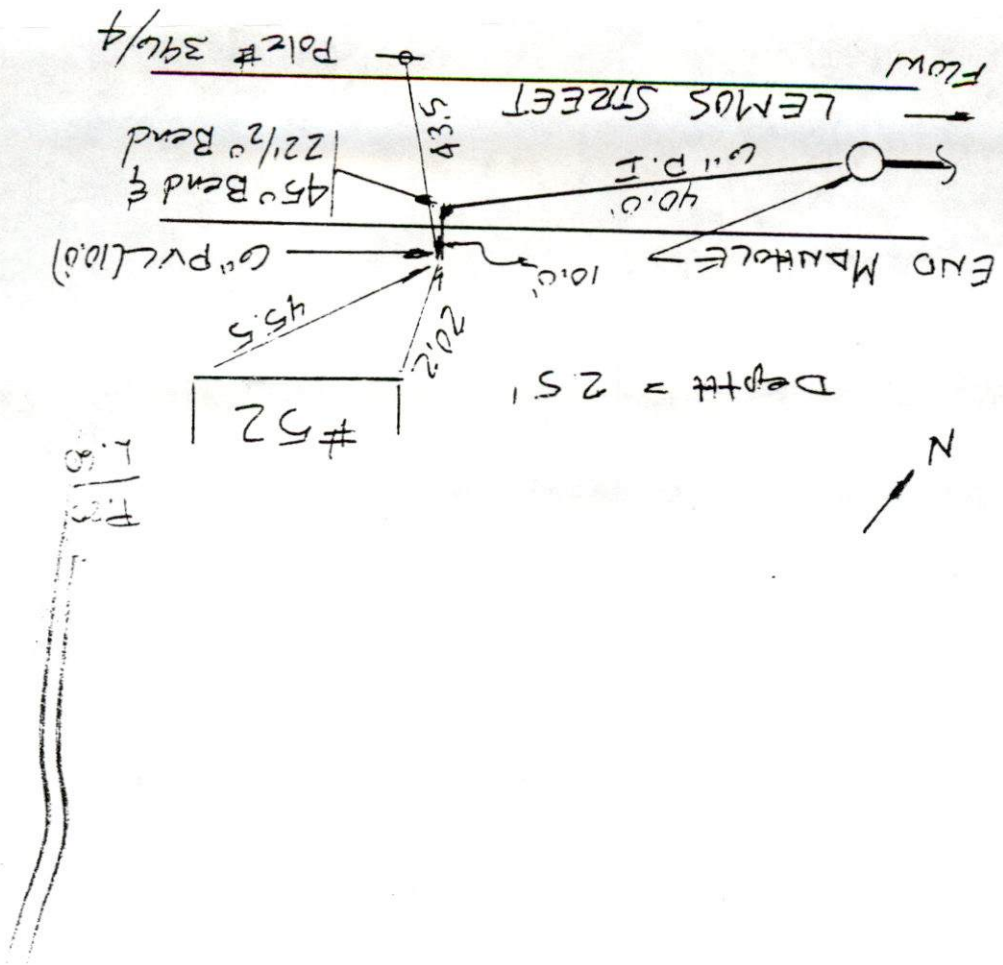

31-910

DRAIN
 Permit No.
 Enters LEMOS STREET
 Drain Plot No.
 From Property of
 LEMOS STREET (#52)
 SOUTH SIDE
 DXT.

$$\begin{array}{r} 230 \\ 194 \\ \hline 36 \end{array}$$
$$\begin{array}{r} 241 \\ 235 \\ \hline 36 \end{array}$$
$$\begin{array}{r} 194 \\ 14 \\ \hline 208 \end{array}$$

IS 50M77

10' SW's

↑
2

Permit # 23132

clean out

26. ARE COMPLIANCE SAMPLES ANALYZED IN-HOUSE OR BY AN INDEPENDENT LABORATORY?

NOT REQ

A. IF INHOUSE, DESCRIBE SAMPLING METHODS AND EQUIPMENT:

B. INDEPENDENT LABORATORY - PROVIDE NAME, ADDRESS, PHONE AND CONTACT AT THE LABORATORY:

C. ARE SAMPLES COVERED UNDER CHAIN OF CUSTODY?

CWB - YES

D. HOW OFTEN AND TO WHOM ARE ANALYSIS RESULTS REPORTED?

E. WERE SAMPLES COLLECTED AS PART OF THIS INSPECTION?

YES

INSPECTED BY:

PETER SCIESZKA

DATE

7/28/99

TIME

9:30 A.M.