

PERMIT NO.  
23130



CITY OF NEW BEDFORD

DATE 9/21/01  
EXP 9/21/02

SEWER AND/OR STORM DRAIN PERMIT

This certifies that permission is granted to Robert R. Desmarais 67 Old Colony Dr. Marshfield MA 01901 (508) 360-6254  
Property Owner Address # 482 Tel. Liberty St. (E.S.) 437 1st S. 1 Duffel St.  
to connect a sewer and/or storm drain located at Liberty St.  
Assessor's Plot 75, Lot 544, to the sewer and/or storm drain in Liberty St. Street

to be laid in accordance with the conditions in this application and the City of New Bedford ordinances.

TYPE OF USE: ☒ RESIDENTIAL ☐ COMMERCIAL ☐ INDUSTRIAL ☐ OTHER 330 GRD

If applicant other than actual property owner, attach Letter of Authorization from Property Owner.

Name \_\_\_\_\_ Tel. \_\_\_\_\_

Mailing Address \_\_\_\_\_

The Bonded Contractor/Drain Layer authorized to perform this work is:

Rev. Asphalt Inc. 476 Hixville Rd. N. Dartmouth MA 02717 (508) 976-0735  
Name Address Tel.

Type of Pipe Required: 2" SDR 21 LOW PRESSURE (STAINLESS) 1/2" SDR 21 LOW PRESSURE (STAINLESS)

PERMIT EXPIRES ONE YEAR AFTER DATE OF ISSUE

- \* Requires separate connections for sewage and storm drain where applicable. Storm water cannot be discharged to a sanitary sewer.
- \* All work must be inspected and approved by a D.P.W. inspector before backfilling.
- \* If this connection is to be part of a private service shared jointly with other building owners, attach copy of Recorded Joint Maintenance Agreement.
- \* Permits can be issued to Industrial and/or Commercial Applicants only upon receipt and approval by the Commissioner of Public Works of required plans and supplemental information.
- \* In addition, a City-issued Industrial User Discharge Permit and/or a Sewer Extension/Connection Permit issued by the Commonwealth of Massachusetts D.E.P. shall be required by the City for Industrial Discharge into the sewer system.

Industrial User Discharge Permit No. N/A Date \_\_\_\_\_

Comm. Mass. Sewer Conn./Ext. Permit No. N/A Date \_\_\_\_\_

A Filing and Inspection Fee of \$ 150.00, plus an Entrance Fee of \$ \_\_\_\_\_ where applicable, must accompany this application.

Bank # Community Bank Check # 258 Date: 9/21/01 Receipt # 411

Other requirements: Inspection Only - must install curb stop at PL and install

2" sewer cleanout must extend past  
sewer main approx. 140' Cop & concrete thrust  
block required.

Connection made to ☒ Sewer ☐ Storm Drain Part of jointly-shared private line ☐ Yes ☐ No

Copy of details given to applicant per drawing.

Applicant agrees to abide by the above terms, as well as all pertinent ordinances of the City of New Bedford, and such other special rules as the Commissioner of Public Works may deem necessary

Lawrence D. Woodhouse  
Commissioner of Public Works

Robert R. Desmarais  
Signature of Property Owner or Representative

FOR INSPECTION ONLY, A 24 HOUR NOTICE IS REQUIRED AND THE CONTRACTOR/APPLICANT IS REQUIRED TO NOTIFY THE WASTEWATER DIVISION AT 991-6158

INSPECTOR'S REPORT

INSPECTED BY: JOSEPH MART

DATE: 11/29/01

COMMENTS:

NOT DRAW PER PLAN SUBMITTED

☒ APPROVED ☐ DISAPPROVED

SIGNATURE

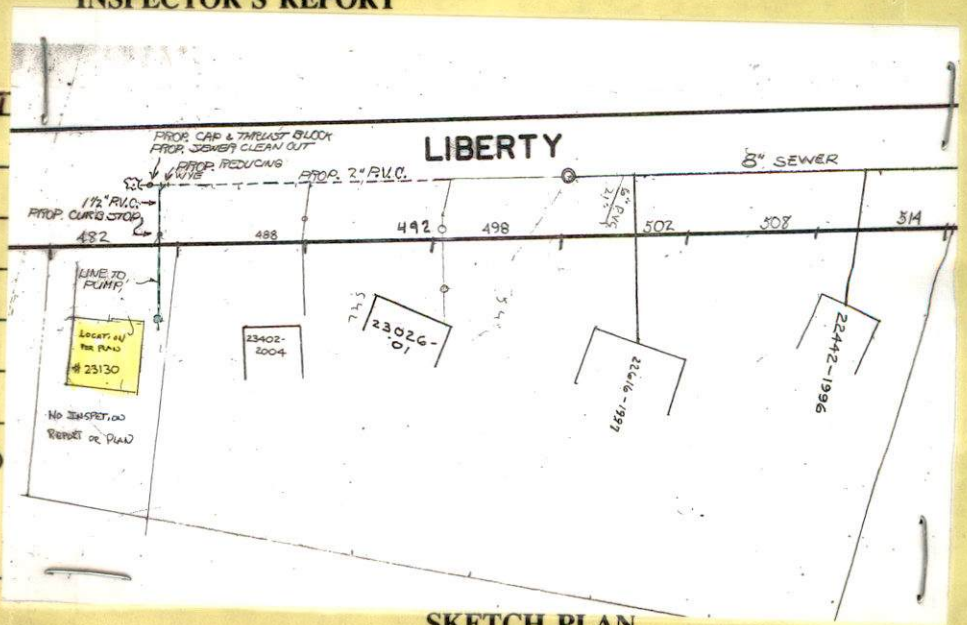

SKETCH PLAN



PERMIT NO.  
23130



CITY OF NEW BEDFORD

DATE 9/21/01  
EXP 9/21/02

SEWER AND/OR STORM DRAIN PERMIT

This certifies that permission is granted to Robert R. Desmarais 649 Willow St. S. Yarmouth MA / Call: (508) 360-6254  
Donald Desmarais 67 Old Colony Dr. Mashpee MA (508) 539-0083  
Property Owner Address Tel.

to connect a sewer and/or storm drain located at Liberty St. (E.S.) 437 1st S. 1 Duffell St.  
Assessor's Plot 75, Lot 544, to the sewer and/or storm drain in Liberty St. Street

to be laid in accordance with the conditions in this application and the City of New Bedford ordinances.

TYPE OF USE: ☒ RESIDENTIAL ☐ COMMERICAL ☐ INDUSTRIAL ☐ OTHER

330 GRD

If applicant other than actual property owner, attach Letter of Authorization from Property Owner.

Name \_\_\_\_\_ Tel. \_\_\_\_\_

Mailing Address 1181 Rte. 1 Donald Desmarais - change contractor to R.J. Corcoran  
8:18 a.m.

The Bonded Contractor/Drain Layer authorized to perform this work is:

Russ Asplund Inc. 476 Hixville Rd. N. Dart MA 02747 (508) 996-0733  
Name Address Tel.

Type of Pipe Required: 2" SDC 21 LOW PRESSURE (STOUT); 1 1/2" SDC 21 LOW PRESSURE  
(SPICE)

PERMIT EXPIRES ONE YEAR AFTER DATE OF ISSUE

- \* Requires separate connections for sewage and storm drain where applicable. Storm water cannot be discharged to a sanitary sewer.
- \* All work must be inspected and approved by a D.P.W. inspector before backfilling.
- \* If this connection is to be part of a private service shared jointly with other building owners, attach copy of Recorded Joint Maintenance Agreement.
- \* Permits can be issued to Industrial and/or Commercial Applicants only upon receipt and approval by the Commissioner of Public Works of required plans and supplemental information.
- \* In addition, a City-issued Industrial User Discharge Permit and/or a Sewer Extension/Connection Permit issued by the Commonwealth of Massachusetts D.E.P. shall be required by the City for Industrial Discharge into the sewer system.

Industrial User Discharge Permit No. N/A Date \_\_\_\_\_

Comm. Mass. Sewer Conn./Ext. Permit No. N/A Date \_\_\_\_\_

A Filing and Inspection Fee of \$ 150.00 plus an Entrance Fee of \$ \_\_\_\_\_ where applicable, must accompany this application.

Bank # The Community Bank Check # 258 Date: 9/24/01 Receipt # 4141

Other requirements: Inspection Only - must install curb stop at PL and install  
a sewer cleanout must extend past  
sewer main approx. 140 ft. Cop + concrete thrust  
block required.

Connection made to ☒ Sewer ☐ Storm Drain  
Part of jointly-shared private line ☐ Yes ☐ No

FOR INSPECTION ONLY, A 24 HOUR NOTICE IS REQUIRED AND THE CONTRACTOR/APPLICANT IS REQUIRED TO NOTIFY THE WASTEWATER DIVISION AT 991-6158

Applicant agrees to abide by the above terms, as well as all pertinent ordinances of the City of New Bedford, and such other special rules as the Commissioner of Public Works may deem necessary.

Lawrence D. Worden  
Commissioner of Public Works

Robert R. Desmarais  
Signature of Property Owner or Representative

INSPECTOR'S REPORT

INSPECTED BY: \_\_\_\_\_

DATE: \_\_\_\_\_

COMMENTS: \_\_\_\_\_

\_\_\_\_\_  
\_\_\_\_\_  
\_\_\_\_\_  
\_\_\_\_\_

☐ APPROVED ☐ DISAPPROVED

SIGNATURE

SKETCH PLAN



DEED

I, ROBERT A. BELLI of 128 Huttleston Avenue, Fairhaven, County of Bristol,  
Commonwealth of Massachusetts

For consideration paid, and in full consideration of THIRTY FIVE THOUSAND  
(\$35,000.00) DOLLARS

Grant to ROBERT R. DESMARAIS of 649 Willow Street, So. Yarmouth, Massachusetts  
and DONALD R. DESMARAIS of 66 Old Colony Drive, Mashpee, Massachusetts as  
joint tenants with the right of survivorship

With quitclaim covenants

The land on the east side of Liberty Street, New Bedford, Bristol County, Massachusetts,  
bounded and described as follows:

BEGINNING at a point of land, said point being 377.31 feet from a point in the easterly  
line of Liberty Street, said point being 45.36 feet from a point in the southerly line of  
Durfee Street and forming a boundary of a parcel of land belonging to the City of New  
Bedford;

Thence SOUTH 85° 30' 22" EAST a distance of 116.95 feet in an easterly direction;

Thence SOUTH 02° 25' 25" EAST a distance of 50.45 feet in a southerly direction;

Thence SOUTH 85° 39' 00" WEST a distance of 105.00 feet in a westerly direction;

Thence NORTH 15° 12' 00" EAST a distance of 53.48 feet in a northerly direction to the  
point of beginning.

CONTAINING 5,583 square feet.

BEING SHOWN and meaning to convey Lot #9 as shown on a Plan entitled  
"Subdivision of land owned by Robert A. and Joyce A. Belli in New Bedford, Mass."  
dated May 13, 1980 and being found in Plan Book 103, Page 124 in the Bristol County  
(S.D.) Registry of Deeds.

For source of my title see deed from Joseph Belli and Mary Belli dated November 27,  
1987 and recorded in said Deeds in Book 2194, Page 269.

Said premises are conveyed subject to restrictions of record.

Subject to current taxes which grantees assume and agree to pay.

Title not examined by preparer.

WITNESS my hand and seal this 7<sup>th</sup> day of September, 2001.

  
ROBERT A. BELLI

THE COMMONWEALTH OF MASSACHUSETTS

Bristol, ss.

September 7, 2001

Then personally appeared the above named ROBERT A. BELLI and acknowledged the  
foregoing instrument to be his free act and deed, before me

REG OF DEEDS  
REG #07  
BRISTOL S.  
09/07/01 3:52PM 01  
000000 #9351  
FEE \$159.60  
CASH \$159.60

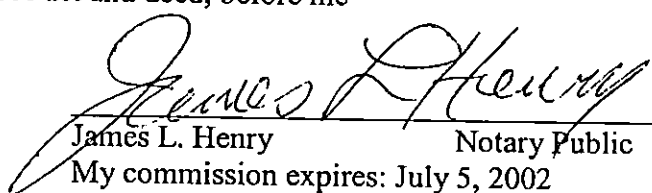
  
James L. Henry  
Notary Public  
My commission expires: July 5, 2002

Return To:  
Robert R. Desmarais  
649 Willow St  
So. Yarmouth 03664

Property address: Lot 9, Liberty Street, New Bedford



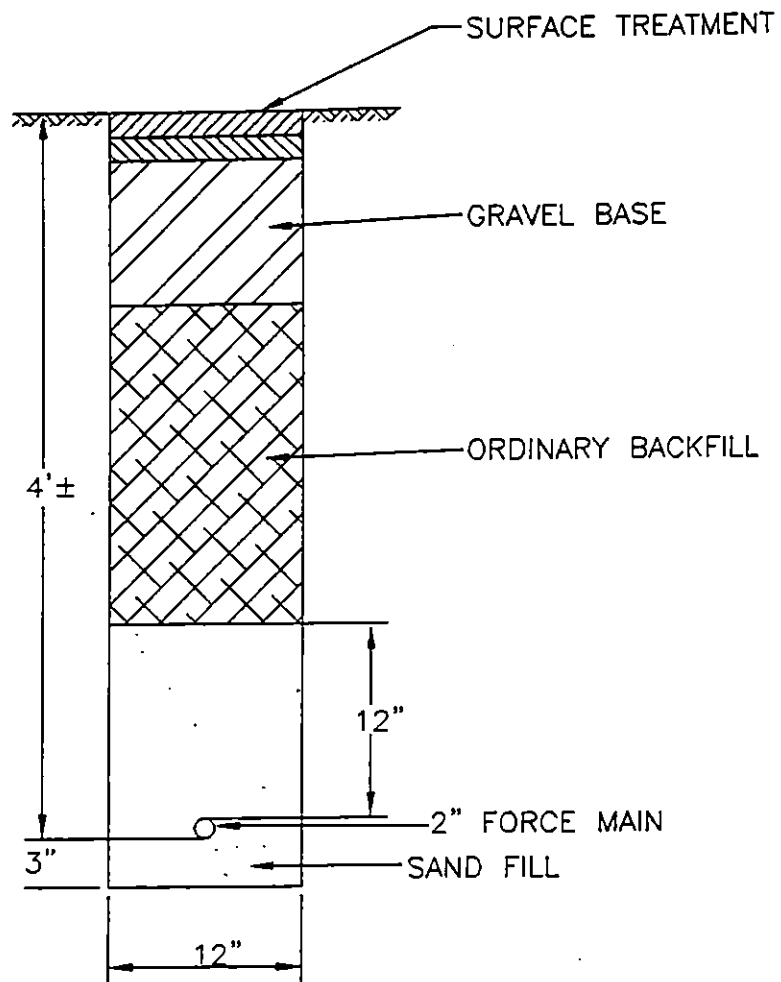

## FORCE MAIN TRENCH

NOT TO SCALE

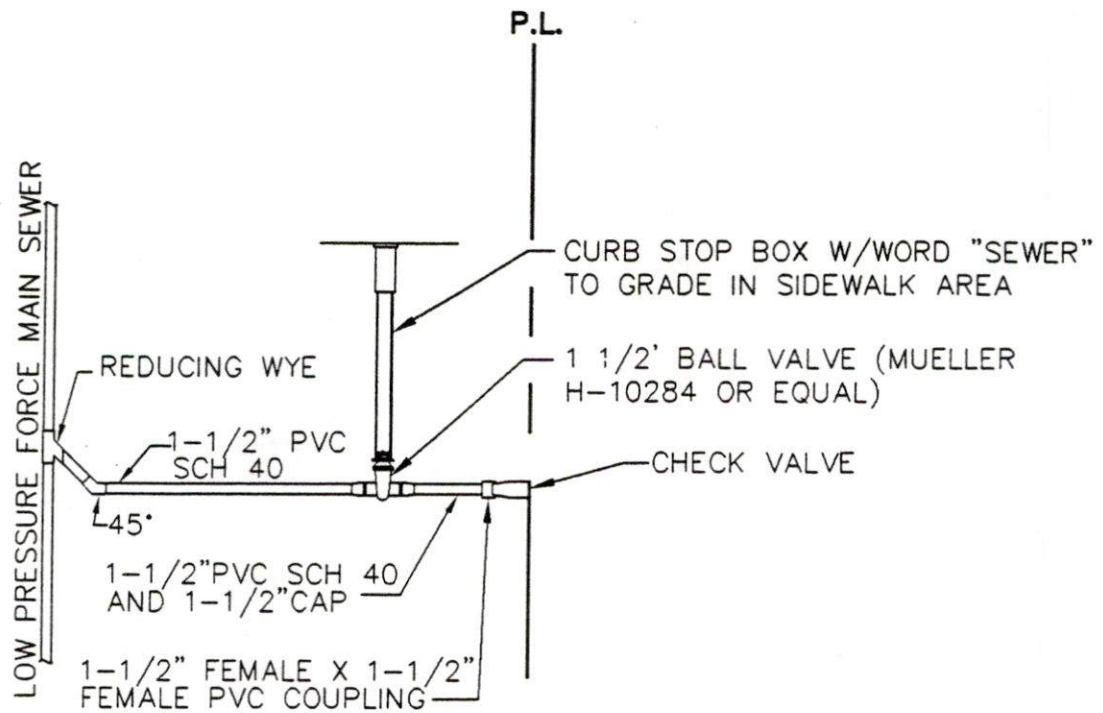

LOW PRESSURE SEWER CURB STOP  
NOT TO SCALE

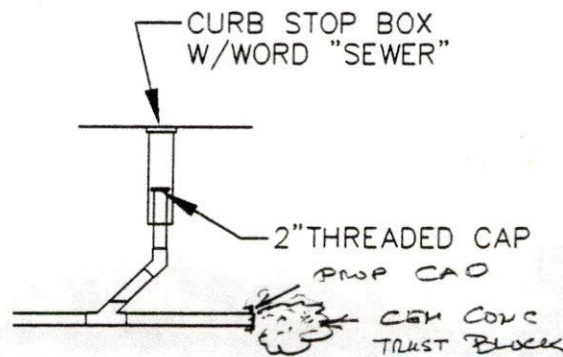

SEWER CLEAN OUT  
NOT TO SCALE

189

8" SEWER

ST. S.M.H.

5" S.D.

22032-90

LIFT STA.

22809-99

524

ST.

22442-1996

8" SEWER

22616-1997

LIBERTY

EXIST 2" PVC

CHUB STOP

426H

SEE TRENCH DETAIL PROPOSED WRE

PROP 2" PVC

PROP CHUB STOP

SEE DETAIL

23026-10

55

55

PROP. SEWER CLEANOUT  
PROP. CNE 4" THUR BLOCK  
SEE DETAIL

Lot 544  
PIPE  
PUMP

11/2" PVC