





PERMIT NO.  
23126



CITY OF NEW BEDFORD

DATE...8-27-01

SEWER AND/OR STORM DRAIN PERMIT

This certifies that permission is granted to  
MANUEL MOREIRA 1242 ROBIN ST - N.B. MA  
Property Owner Address #1242 Tel. 508-998-3903  
to connect a sewer and/or storm drain located at ROBIN ST WS 30' S/BLUEJAY ST  
Assessor's Plot 138, Lot 324-325 to the sewer and/or storm drain in ROBIN ST Street  
to be laid in accordance with the conditions in this application and the City of New Bedford ordinances.

TYPE OF USE: ☒ RESIDENTIAL ☐ COMMERICAL ☐ INDUSTRIAL ☐ OTHER

If applicant other than actual property owner, attach Letter of Authorization from Property Owner.

Name.....Tel.....  
Mailing Address.....

The Bonded Contractor/Drain Layer authorized to perform this work is:  
NELSON CARDOZO INC. 508-998-5115  
Name Address Tel.

Type of Pipe Required: PVC SDR 35  
PERMIT EXPIRES ONE YEAR AFTER DATE OF ISSUE

- \* Requires separate connections for sewage and storm drain where applicable. Storm water cannot be discharged to a sanitary sewer.
- \* All work must be inspected and approved by a D.P.W. inspector before backfilling.
- \* If this connection is to be part of a private service shared jointly with other building owners, attach copy of Recorded Joint Maintenance Agreement.
- \* Permits can be issued to Industrial and/or Commercial Applicants only upon receipt and approval by the Commissioner of Public Works of required plans and supplemental information.
- \* In addition, a City-issued Industrial User Discharge Permit and/or a Sewer Extension/Connection Permit issued by the Commonwealth of Massachusetts D.E.P. shall be required by the City for Industrial Discharge into the sewer system.

Industrial User Discharge Permit No.....Date.....  
Comm. Mass. Sewer Conn./Ext. Permit No.....Date.....

A Filing and Inspection Fee of \$ 150.00, plus an Entrance Fee of \$ 230 where applicable, must accompany this application.

Bank # CASH Check # \_\_\_\_\_ Date: 8-27-01 Receipt # 170 & 4121

Other requirements: INSP ONLY - TO BE CONNECT AT 23' @ 10" = 230 + 150. Sewer Permit  
THE STUB @ PROPERTY LINE 330 GAD

Connection made to ☒ Sewer ☐ Storm Drain  
Part of jointly-shared private line ☐ Yes ☒ No

FOR INSPECTION ONLY, A 24 HOUR  
NOTICE IS REQUIRED AND THE  
CONTRACTOR/APPLICANT IS  
REQUIRED TO NOTIFY THE  
WASTEWATER DIVISION AT 991-6158

Applicant agrees to abide by the above terms, as well as all pertinent ordinances of the City of New Bedford, and such other special rules as the Commissioner of Public Works may deem necessary

Lawrence J. Worden, Jr. Manuel Moreira  
Commissioner of Public Works Signature of Property Owner or Representative

INSPECTOR'S REPORT

INSPECTED BY: \_\_\_\_\_

DATE: \_\_\_\_\_

COMMENTS: \_\_\_\_\_  
\_\_\_\_\_  
\_\_\_\_\_  
\_\_\_\_\_

☐ APPROVED ☐ DISAPPROVED

SIGNATURE

SKETCH PLAN



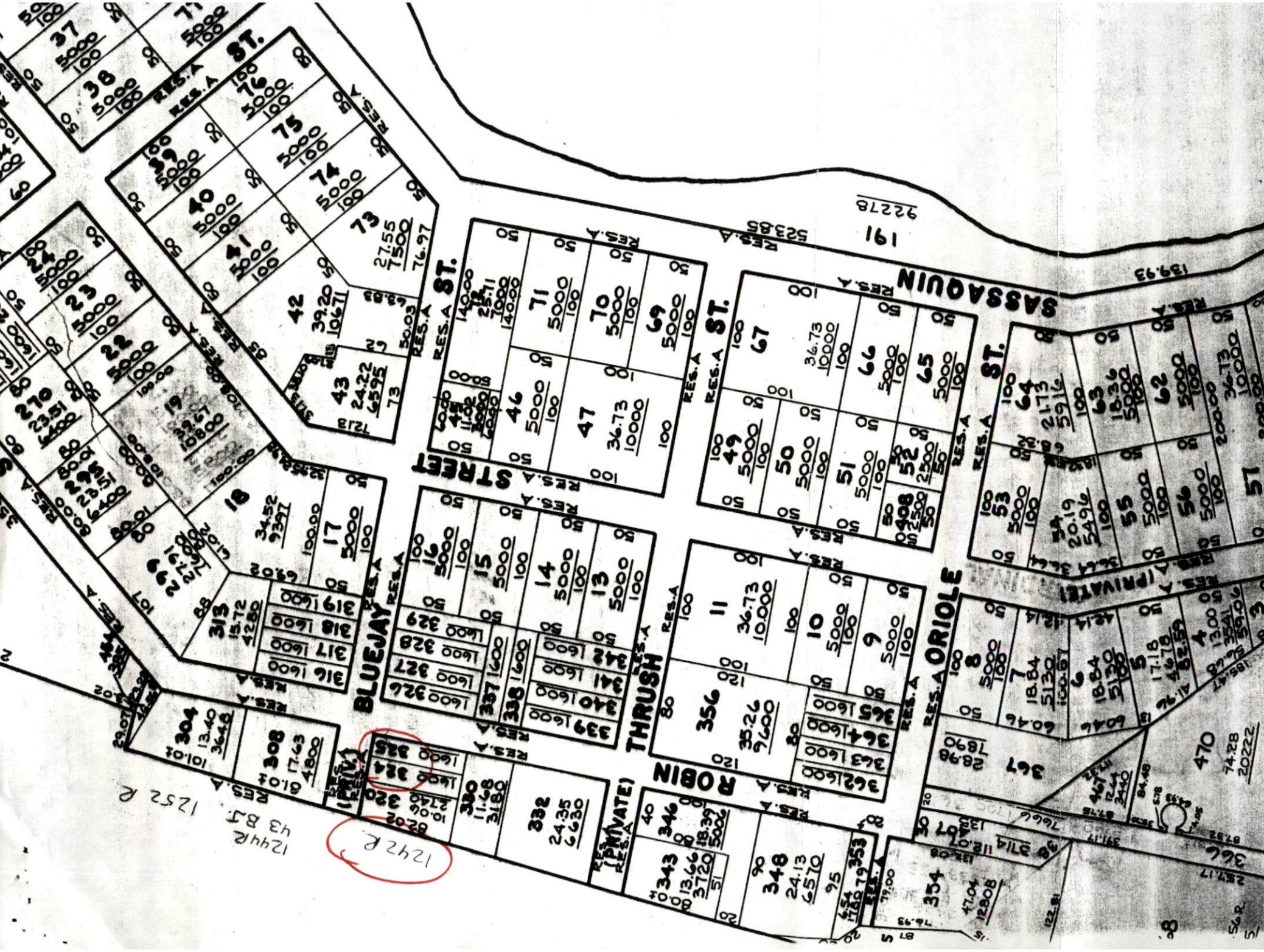

1242 R  
1242 R  
1252 R

1242 R

PRIVATE

PRIVATE



- ① GIVE STREET NAME
- ② " HOUSE NUMBER
- ③ SHOW NORTH ARROW.

Wolboro  
294-8507

1/5/75-12/1/72 6'd.

