

PERMIT NO.  
23121



CITY OF NEW BEDFORD

DATE 2/10/01

SEWER AND/OR STORM DRAIN PERMIT

This certifies that permission is granted to John F. Long  
124 1/2 Ave. J. 158 P/C (Ords Blvd. 118 MA 02145 (508) 925-8240  
Property Owner Address Tel.

to connect a sewer and/or storm drain located at Bessy St. (N.E.) 110' E. 110' N. 110' W. Ave.  
Assessor's Plot 134, Lot 424, to the sewer and/or storm drain in Bessy Street  
to be laid in accordance with the conditions in this application and the City of New Bedford ordinances.

TYPE OF USE: ☒ RESIDENTIAL ☐ COMMERICAL ☐ INDUSTRIAL ☐ OTHER 3306 P1

If applicant other than actual property owner, attach Letter of Authorization from Property Owner.

Name John F. Long Tel. (508) 925-8240 X-11  
Mailing Address 5000 R. 110' E. 110' N. 110' W. Ave.

The Bonded Contractor/Drain Layer authorized to perform this work is:  
Willard H. Hurd to submit plan sketch showing stub to P.C.  
Name Address

Type of Pipe Required: PVC 500 35  
PERMIT EXPIRES ONE YEAR AFTER DATE OF ISSUE NOV. 16 2001

DEPT. OF PUBLIC WORKS  
NEW BEDFORD, MASS

- \* Requires separate connections for sewage and storm drain where applicable. Storm water cannot be discharged to a sanitary sewer.
- \* All work must be inspected and approved by a D.P.W. inspector before backfilling.
- \* If this connection is to be part of a private service shared jointly with other building owners, attach copy of Recorded Joint Maintenance Agreement.
- \* Permits can be issued to Industrial and/or Commercial Applicants only upon receipt and approval by the Commissioner of Public Works of required plans and supplemental information.
- \* In addition, a City-issued Industrial User Discharge Permit and/or a Sewer Extension/Connection Permit issued by the Commonwealth of Massachusetts D.E.P. shall be required by the City for Industrial Discharge into the sewer system.

Industrial User Discharge Permit No. \_\_\_\_\_ Date \_\_\_\_\_  
Comm. Mass. Sewer Conn./Ext. Permit No. \_\_\_\_\_ Date \_\_\_\_\_

A Filing and Inspection Fee of \$ 150.00, plus an Entrance Fee of \$ \_\_\_\_\_ where applicable, must accompany this application.

\* Bank # Compass Bank Check # 22659 Date: 8/10/01 Receipt # 4111

Other requirements: Installation Only - Connecting to stub at prop. line with installed during Bessy St. sewer extension.

Connection made to ☒ Sewer ☐ Storm Drain  
Part of jointly-shared private line ☐ Yes ☒ No

FOR INSPECTION ONLY, A 24 HOUR NOTICE IS REQUIRED AND THE CONTRACTOR/APPLICANT IS REQUIRED TO NOTIFY THE WASTEWATER DIVISION AT 991-6153.

Applicant agrees to abide by the above terms, as well as all pertinent ordinances of the City of New Bedford, and such other special rules as the Commissioner of Public Works may deem necessary

Lawrence D. 2/10/01/01 Commissioner of Public Works  
James W. Buckle Signature of Property Owner or Representative

INSPECTOR'S REPORT

INSPECTED BY: JOSEPH MARTIN  
DATE: 10/22/01  
COMMENTS:

☒ APPROVED ☐ DISAPPROVED

Joseph Martin  
SIGNATURE

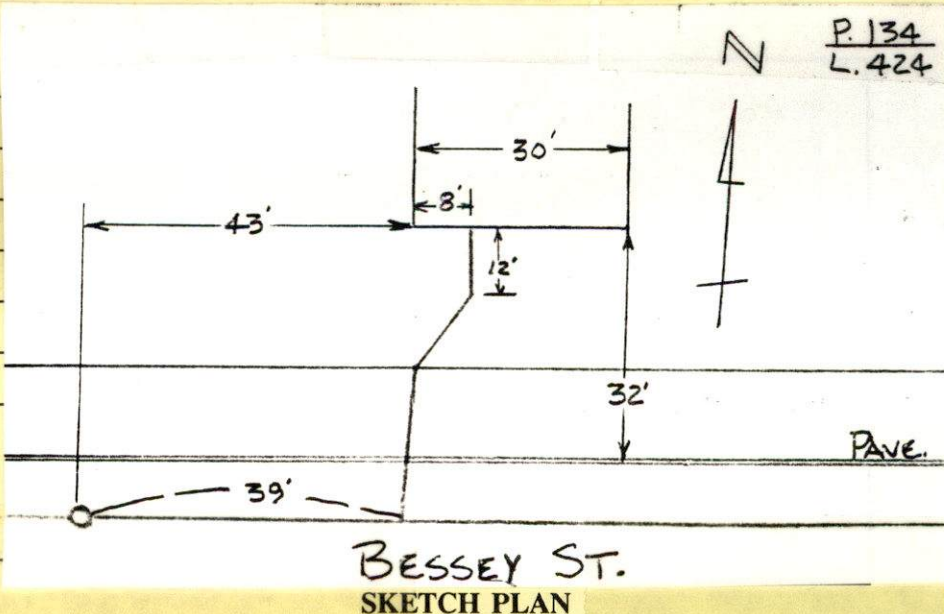



PERMIT NO.  
23121



CITY OF NEW BEDFORD

DATE 8/10/01

SEWER AND/OR STORM DRAIN PERMIT

This certifies that permission is granted to John F. Long  
Long Realty, Inc. 138 McCombs Blvd. NB MA 02145 (508) 995-8240  
Property Owner Address Tel.

to connect a sewer and/or storm drain located at Bessy St. (N.S.) 140' E. 1 ACUSHNET AVE.  
Assessor's Plot. 134, Lot 424, to the sewer and/or storm drain in Bessy Street  
to be laid in accordance with the conditions in this application and the City of New Bedford ordinances.

TYPE OF USE: ☒ RESIDENTIAL ☐ COMMERICAL ☐ INDUSTRIAL ☐ OTHER 3306 P1

If applicant other than actual property owner, attach Letter of Authorization from Property Owner.

Name John F. Long of Long Realty Homes Inc. Tel. (508) 995-8240 X-14

Mailing Address same as owners address

The Bonded Contractor/Drain Layer authorized to perform this work is:

Will call us. Needs to submit plan/sketch showing it stub to pk.  
Name Address Tel.

Type of Pipe Required: PVC SDR 35

PERMIT EXPIRES ONE YEAR AFTER DATE OF ISSUE

- \* Requires separate connections for sewage and storm drain where applicable. Storm water cannot be discharged to a sanitary sewer.
- \* All work must be inspected and approved by a D.P.W. inspector before backfilling.
- \* If this connection is to be part of a private service shared jointly with other building owners, attach copy of Recorded Joint Maintenance Agreement.
- \* Permits can be issued to Industrial and/or Commercial Applicants only upon receipt and approval by the Commissioner of Public Works of required plans and supplemental information.
- \* In addition, a City-issued Industrial User Discharge Permit and/or a Sewer Extension/Connection Permit issued by the Commonwealth of Massachusetts D.E.P. shall be required by the City for Industrial Discharge into the sewer system.

Industrial User Discharge Permit No. \_\_\_\_\_ Date \_\_\_\_\_

Comm. Mass. Sewer Conn./Ext. Permit No. \_\_\_\_\_ Date \_\_\_\_\_

A Filing and Inspection Fee of \$150.00, plus an Entrance Fee of \$ \_\_\_\_\_ where applicable, must accompany this application.

\* Bank # Compass Bank Check # 22659 Date: 8/10/01 Receipt # 4111

Other requirements: Inspection Only - Connecting to stub at prop. line ~ installed during Bessy St. sewer extension.

Connection made to ☒ Sewer ☐ Storm Drain  
Part of jointly-shared private line ☐ Yes ☒ No

FOR INSPECTION ONLY, A 24 HOUR NOTICE IS REQUIRED AND THE CONTRACTOR/APPLICANT IS REQUIRED TO NOTIFY THE WASTEWATER DIVISION AT 991-6158

Applicant agrees to abide by the above terms, as well as all pertinent ordinances of the City of New Bedford, and such other special rules as the Commissioner of Public Works may deem necessary

Lawrence D. Worden, Jr.  
Commissioner of Public Works

John F. Long  
Signature of Property Owner or Representative

INSPECTOR'S REPORT

INSPECTED BY: \_\_\_\_\_

DATE: \_\_\_\_\_

COMMENTS: \_\_\_\_\_  
\_\_\_\_\_  
\_\_\_\_\_  
\_\_\_\_\_

☐ APPROVED ☐ DISAPPROVED

SIGNATURE

SKETCH PLAN



CITY OF NEW BEDFORD  
MASSACHUSETTS

DEPT. OF PUBLIC WORKS

133 WILLIAM STREET

LAWRENCE D. WORDEN  
COMMISSIONER

To Whom It May Concern:

I, Long Built Homes, being  
Name Mailing Address

owner of property located at LOT 1, 2, 3, 4 Bessey St +  
LOT 79 Randall

Plot \_\_\_\_\_, Lot \_\_\_\_\_, hereby agree to allow Jim Buckles  
Name

158 Charles McCombs Blvd to act on my behalf,  
Mailing Address

New Bedford, MA.  
including affixing my signature, in securing permits for:

☒ Sewer/Drain Service Permits  
☒ Water Service Permits  
☒ Driveway Installation Permits  
☒ Sidewalk Installation Permits

I further agree to confirm to, and abide by, all City rules and  
regulations applicable to the permits(s) being applied for.

Long Built Homes  
Name Robert Long Pastore  
Print

158 Charles McCombs Blvd  
Address  
N.B., MA

02745  
Date



**RANDALL STREET**  
(PUBLIC - 40' WIDE)

MAP 18 LOT 79  
29,662 Sq.Ft.

Lot 290

LOT 3  
8,000 Sq.Ft.  
29.38R

Lot 424

LOT 4  
7,092 Sq.Ft.  
26.05R

PARCEL "A"  
908 Sq.Ft.

REMAINING AREA  
8,085 Sq.Ft.

EXISTING GARAGE

Lot 287  
HSE # 3430

MAP 134 LOT 287  
N/F  
JOSEPH CARVALHO

MAP 134 LOT 288  
N/F  
CHARLES R BOOTHMAN



2' OFFSET LINE

EXISTING CONCRETE PAD TO BE REMOVED

EXISTING SHED TO BE REMOVED

**BESSEY STREET**  
(50' WIDE 1970 L.O.)

MAP 134 LOT 162  
N/F  
SUZANNE DESROSIERS

LOT 1  
8,000 Sq.Ft.

LOT 2  
5,436 Sq.Ft.

MAP 18 LOT 76  
2,668 Sq.Ft.

MAP 18 LOT 148  
N/F  
JOSEPH T MANDONCA  
LCC 43141A

S 77°27'06" E 82' ON  
TO CB/FND&HELD

AVE.

ACTING