

PERMIT NO.

23117



CITY OF NEW BEDFORD

DATE 8-1-01

SEWER AND/OR STORM DRAIN PERMIT

This certifies that permission is granted to

PETER ROSE 67 ROWE ST. NB. MA. 02740

Property Owner

Address

Tel. 508-993-1876

to connect a sewer and/or storm drain located at ROWE ST. # 67 (W.S.) N/POTTER ST.

Assessor's Plot 81, Lot 39, to the sewer and/or storm drain in ROWE ST. Street

to be laid in accordance with the conditions in this application and the City of New Bedford ordinances.

TYPE OF USE: ☒ RESIDENTIAL ☐ COMMERCIAL ☐ INDUSTRIAL ☐ OTHER

AUG 10 2001

If applicant other than actual property owner, attach Letter of Authorization from Property Owner.

DEPT. OF PUBLIC WORKS
NEW BEDFORD, MASS.

Name _____ Tel. _____

Mailing Address _____

The Bonded Contractor/Drain Layer authorized to perform this work is:

CONST LINE CO.

cell. 508-951-2756

Name

Address

Tel.

Type of Pipe Required: PUC. SDR 35

PERMIT EXPIRES ONE YEAR AFTER DATE OF ISSUE

* Requires separate connections for sewage and storm drain where applicable. Storm water cannot be discharged to a sanitary sewer.

* All work must be inspected and approved by a D.P.W. inspector before backfilling.

* If this connection is to be part of a private service shared jointly with other building owners, attach copy of Recorded Joint Maintenance Agreement.

* Permits can be issued to Industrial and/or Commercial Applicants only upon receipt and approval by the Commissioner of Public Works of required plans and supplemental information.

* In addition, a City-issued Industrial User Discharge Permit and/or a Sewer Extension/Connection Permit issued by the Commonwealth of Massachusetts D.E.P. shall be required by the City for Industrial Discharge into the sewer system.

Industrial User Discharge Permit No. _____ Date _____

Comm. Mass. Sewer Conn./Ext. Permit No. _____ Date _____

A Filing and Inspection Fee of \$150.00, plus an Entrance Fee of \$756.63 where applicable, must accompany this application.

Bank # 1st ANNE CREDIT UNION Check # 667 Date: 8-1-01 Receipt # 4099

Other requirements: INSP ONLY TO BE CONNECTED AT THE SUB @ PROP LINE

\$756.63 (STUB) + \$150 (Permit) Total \$906.63 3306A

☒ Sewer

Fill up AN APPLICATION WITH THE BOARD OF HEA

Connection made to

Part of jointly-shared private line ☐ Yes ☒ No☐ Storm DrainFOR INSPECTION ONLY, A 24 HOUR
NOTICE IS REQUIRED AND THE
CONTRACTOR/APPLICANT IS
REQUIRED TO NOTIFY THE
WASTEWATER DIVISION AT 991-6158

Applicant agrees to abide by the above terms, as well as all pertinent ordinances of the City of New Bedford, and such other special rules as the Commissioner of Public Works may deem necessary

Commissioner of Public Works

Signature of Property Owner or Representative

INSPECTOR'S REPORT

INSPECTED BY: PETER SCIUSZKA

DATE: 8/8/01

COMMENTS: TIE IN INTO SUB AT
PROP. LINE - CONNECTED TO
PIPE FROM HOUSE THAT WAS
CONNECTED TO SEPTIC TANK☒ APPROVED☐ DISAPPROVED

SIGNATURE

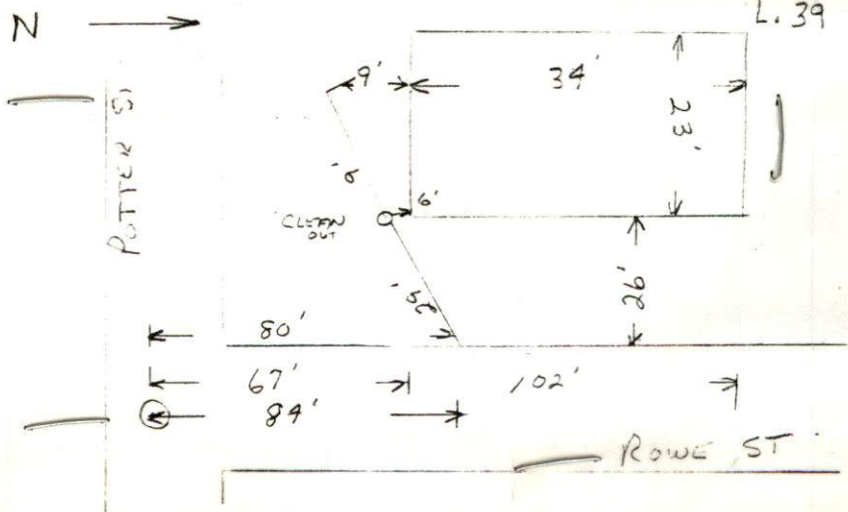

SKETCH PLAN

PERMIT NO.
23117



CITY OF NEW BEDFORD

DATE 8-1-01

SEWER AND/OR STORM DRAIN PERMIT

This certifies that permission is granted to

PETER ROSE 67 ROWE ST. NB - MA 02740
Property Owner Address Tel. 508-993-1876

to connect a sewer and/or storm drain located at ROWE ST. # 67 (WS) N/POTTER ST.
Assessor's Plot 81, Lot 39, to the sewer and/or storm drain in ROWE ST. Street

to be laid in accordance with the conditions in this application and the City of New Bedford ordinances.

TYPE OF USE: ☒ RESIDENTIAL ☐ COMMERICAL ☐ INDUSTRIAL ☐ OTHER

If applicant other than actual property owner, attach Letter of Authorization from Property Owner.

Name Mailing Address Tel.

The Bonded Contractor/Drain Layer authorized to perform this work is:

CONST LINE CO. cell. 508-951-2756
Name Address Tel.

Type of Pipe Required: PVC SDR 35

PERMIT EXPIRES ONE YEAR AFTER DATE OF ISSUE

- * Requires separate connections for sewage and storm drain where applicable. Storm water cannot be discharged to a sanitary sewer.
- * All work must be inspected and approved by a D.P.W. inspector before backfilling.
- * If this connection is to be part of a private service shared jointly with other building owners, attach copy of Recorded Joint Maintenance Agreement.
- * Permits can be issued to Industrial and/or Commercial Applicants only upon receipt and approval by the Commissioner of Public Works of required plans and supplemental information.
- * In addition, a City-issued Industrial User Discharge Permit and/or a Sewer Extension/Connection Permit issued by the Commonwealth of Massachusetts D.E.P. shall be required by the City for Industrial Discharge into the sewer system.

Industrial User Discharge Permit No. Date
Comm. Mass. Sewer Conn./Ext. Permit No. Date

A Filing and Inspection Fee of \$150.00, plus an Entrance Fee of \$756.63 where applicable, must accompany this application.

Bank # 9th ANNE CREDIT UNION Check # 667 Date: 8-1-01 Receipt # 4099

Other requirements: INSP ONLY TO BE CONNECTED AT THE STUB @ PROP LINE

\$756.63 (STUB) + \$150 (PERMIT) TOTAL \$906.63 3306A FOR INSPECTION ONLY, A 24 HOUR NOTICE IS REQUIRED AND THE CONTRACTOR/APPLICANT IS REQUIRED TO NOTIFY THE WASTEWATER DIVISION AT 991-6158

Connection made to ☒ Sewer ☐ Storm Drain Part of jointly-shared private line ☐ Yes ☒ No

Applicant agrees to abide by the above terms, as well as all pertinent ordinances of the City of New Bedford, and such other special rules as the Commissioner of Public Works may deem necessary

Laurence J. Worden inf.
Commissioner of Public Works
Mario D. Jones

Peter J. Rose
Signature of Property Owner or Representative

INSPECTOR'S REPORT

INSPECTED BY:

DATE:

COMMENTS:

☐ APPROVED ☐ DISAPPROVED

SIGNATURE

SKETCH PLAN

COPY



GRECO CONSTRUCTION

167 BRALEY HILL ROAD • ROCHESTER, MA 02770
TELEPHONE (508) 763-2546

7/18/01 guy from Coastal
called base (I berped
him) gave him info I
had told him about ha-
disody
at VR

POTTER - ROWE - JULIE PLACE.

Date: October 15, 1996

City of New Bedford
Department of Public Works
Robert Carey, P.E.
133 William Street
New Bedford, Ma.

7/18/01 - Per Duarte, go
ahead & bill from for stub

RE: Rockdale Office Park Sewer Extension

Dear Mr. Carey,

The following are the cost incurred for the service lateral connections. There is a total of eight including #87 Julie Place which is currently connected to the drain system.

TEE WYEE'S

Install 8 8" x 6" Tee Wyee's onto 8"
sewer main, 8 @ \$55. ea.:

\$440.00

8- SIX INCH LATERAL SERVICES:

UNIT PRICE:

Backhoe 4 hrs. @ \$75.

\$300.00

Two laborers 4 hrs. @ \$24.

\$96.00

Police detail 4 hrs. @ \$26.

\$104.00

Pipe bedding stone 3 ton @ \$26.

\$37.00

\$537.00 per unit

EIGHT LATERALS @ \$537EA.

\$4,269.00

TEMPORARY PATCH:

120 LF x 5' wide = 67 sq. yds. @ \$15./sq.yd.

\$1,005.00

\$164.63 ea.

w/ police detail 12 hrs. @ \$26.

\$312.00

TOTAL:

\$6,053.00

COPY

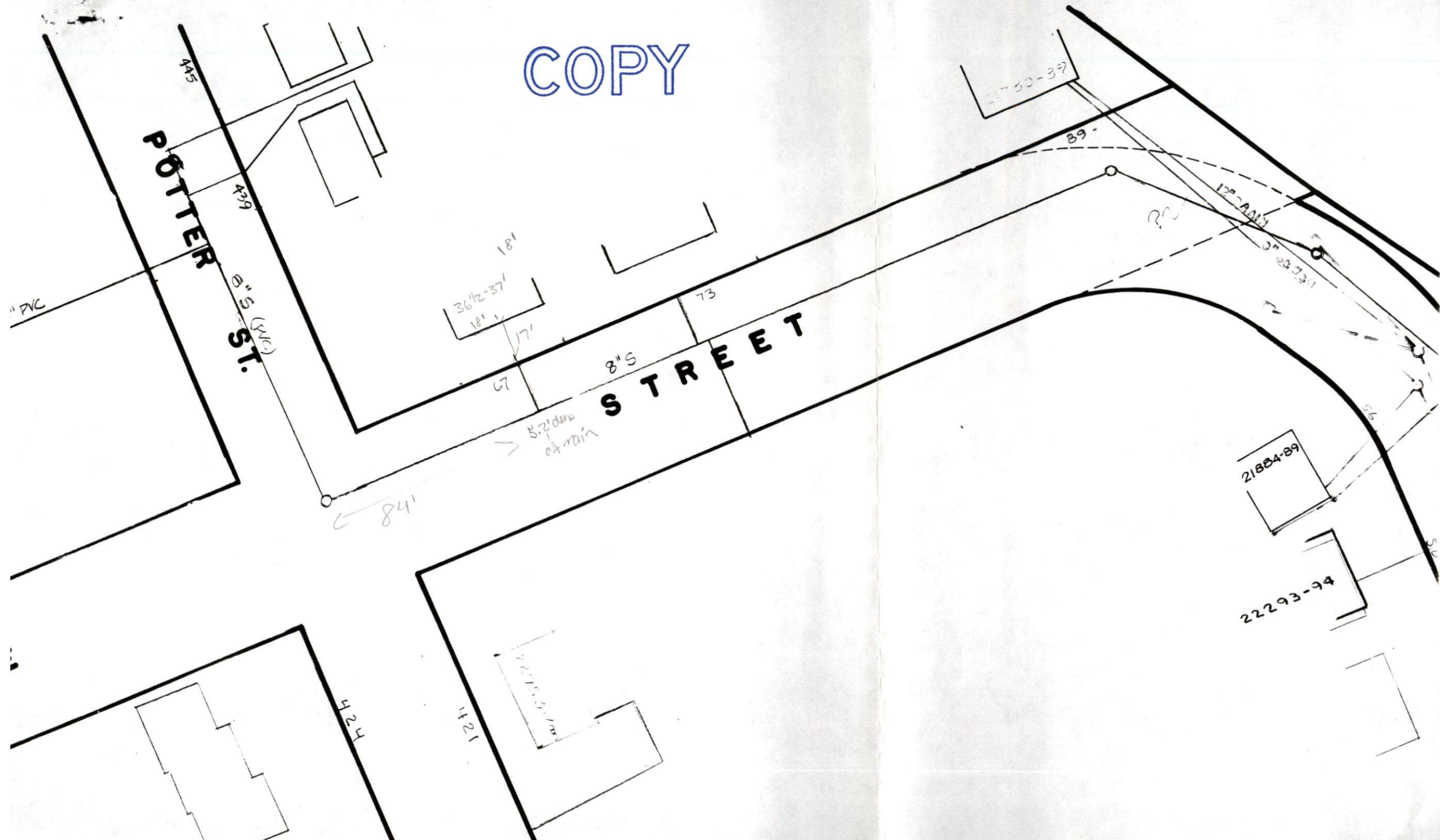

Coastal Excavating *Services, Inc.*

Septic Systems Water Lines Sewer Ties
Backhoe, Bulldozer, Excavator
Service

Underground Oil Tank Removal

155 Napoleon St.

Fall River, MA 02721

(508) 324-1953

24 hour Emergency Service

Pager 354-1686