

PERMIT NO.
23112



CITY OF NEW BEDFORD
SEWER AND/OR STORM DRAIN PERMIT

DATE 7/23/01
DN 7/23/02

This certifies that permission is granted to

Property Owner Paul & Michele Coburn d/b/a APC Construction 24 Kensington Rd. New Bedford, MA
Address # 223 MT. VERNON ST. Tel. (508) 985-9683
to connect a sewer and/or storm drain located at Potter St. (SS. 100' (41') E. 100' (100') S.
Assessor's Plot 82, Lot 27, to the sewer and/or storm drain in Potter Street

to be laid in accordance with the conditions in this application and the City of New Bedford ordinances.

TYPE OF USE: ☒ RESIDENTIAL ☐ COMMERICAL ☐ INDUSTRIAL ☐ OTHER

If applicant other than actual property owner, attach Letter of Authorization from Property Owner **RECEIVED**

Name NA Tel. **NOV 16 2001**

Mailing Address — **DEPT. OF PUBLIC WORKS**

The Bonded Contractor/Drain Layer authorized to perform this work is:

Name P.J. Chessa 245 Harkness Rd. New Bedford, MA Address — Tel. 508-787-508

Type of Pipe Required: PVC 36" 35

PERMIT EXPIRES ONE YEAR AFTER DATE OF ISSUE

- * Requires separate connections for sewage and storm drain where applicable. Storm water cannot be discharged to a sanitary sewer.
- * All work must be inspected and approved by a D.P.W. inspector before backfilling.
- * If this connection is to be part of a private service shared jointly with other building owners, attach copy of Recorded Joint Maintenance Agreement.
- * Permits can be issued to Industrial and/or Commercial Applicants only upon receipt and approval by the Commissioner of Public Works of required plans and supplemental information.
- * In addition, a City-issued Industrial User Discharge Permit and/or a Sewer Extension/Connection Permit issued by the Commonwealth of Massachusetts D.E.P. shall be required by the City for Industrial Discharge into the sewer system.

Industrial User Discharge Permit No. — Date —

Comm. Mass. Sewer Conn./Ext. Permit No. — Date —

A Filing and Inspection Fee of \$ 150.00, plus an Entrance Fee of \$ — where applicable, must accompany this application.

Bank # Peoples Savings Bank Check # 4978 Date: 7/22/01 Receipt # 4091

Other requirements: For inspection only - connecting to 11" 36" and 15" 36" on Potter

St.

Connection made to ☒ Sewer ☐ Storm Drain Part of jointly-shared private line ☐ Yes ☒ No

FOR INSPECTION ONLY, A 24 HOUR NOTICE IS REQUIRED AND THE CONTRACTOR/APPLICANT IS REQUIRED TO NOTIFY THE WASTEWATER DIVISION AT 991-6158

Applicant agrees to abide by the above terms, as well as all pertinent ordinances of the City of New Bedford, and such other special rules as the Commissioner of Public Works may deem necessary

James D. Wickham, Jr.
Commissioner of Public Works

Paul Coburn
Signature of Property Owner or Representative

INSPECTOR'S REPORT

INSPECTED BY: JOSEPH MARTIN

DATE: 10/15/01

COMMENTS:

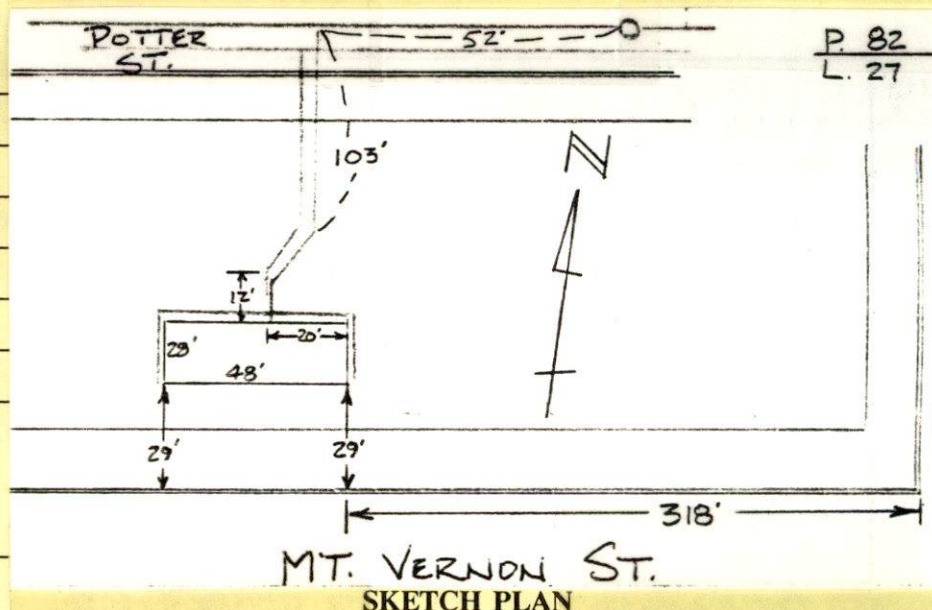

☒ APPROVED ☐ DISAPPROVED

Joseph Martin
SIGNATURE

PERMIT NO.
23112



CITY OF NEW BEDFORD
SEWER AND/OR STORM DRAIN PERMIT

DATE 7/23/01
EXP 7/23/02

This certifies that permission is granted to
Paulo & Antonio Cabral d/b/a APC Construction 24 Reservation Rd. Acushnet MA
Property Owner Address Tel. (508) 985-9683 0274

to connect a sewer and/or storm drain located at Potter St. (SS. 120' (41) E. 100' (100) S. 100' (100) E.
Assessor's Plot 82, Lot 27, to the sewer and/or storm drain in Potter Street

to be laid in accordance with the conditions in this application and the City of New Bedford ordinances.
TYPE OF USE: ☒ RESIDENTIAL ☐ COMMERICAL ☐ INDUSTRIAL ☐ OTHER 330 GPD

If applicant other than actual property owner, attach Letter of Authorization from Property Owner.
Name NA Tel. _____
Mailing Address _____

The Bonded Contractor/Drain Layer authorized to perform this work is:
P. J. Carossa 915 Hathaway Rd. NB MA 508-993-9508
Name Address Tel.

Type of Pipe Required: PVC SDR 35
PERMIT EXPIRES ONE YEAR AFTER DATE OF ISSUE

- * Requires separate connections for sewage and storm drain where applicable. Storm water cannot be discharged to a sanitary sewer.
- * All work must be inspected and approved by a D.P.W. inspector before backfilling.
- * If this connection is to be part of a private service shared jointly with other building owners, attach copy of Recorded Joint Maintenance Agreement.
- * Permits can be issued to Industrial and/or Commercial Applicants only upon receipt and approval by the Commissioner of Public Works of required plans and supplemental information.
- * In addition, a City-issued Industrial User Discharge Permit and/or a Sewer Extension/Connection Permit issued by the Commonwealth of Massachusetts D.E.P. shall be required by the City for Industrial Discharge into the sewer system.

Industrial User Discharge Permit No. _____ Date _____
Comm. Mass. Sewer Conn./Ext. Permit No. _____ Date _____

A Filing and Inspection Fee of \$ 150.00 plus an Entrance Fee of \$ _____ where applicable, must accompany this application.
Bank # Peoples Savings Bank Check # 4978 Date: 7/23/01 Receipt # 4091

Other requirements: Inspection Only - Connecting to 10" sewer and 15" S.D. on Potter St.

Connection made to ☒ Sewer ☐ Storm Drain Part of jointly-shared private line ☐ Yes ☒ No
FOR INSPECTION ONLY, A 24 HOUR NOTICE IS REQUIRED AND THE CONTRACTOR/APPLICANT IS REQUIRED TO NOTIFY THE WASTEWATER DIVISION AT 991-6158

Applicant agrees to abide by the above terms, as well as all pertinent ordinances of the City of New Bedford, and such other special rules as the Commissioner of Public Works may deem necessary
Lawrence D. Worden 1001
Commissioner of Public Works Signature of Property Owner or Representative

INSPECTOR'S REPORT

INSPECTED BY: _____
DATE: _____
COMMENTS: _____

☐ APPROVED ☐ DISAPPROVED

SIGNATURE

SKETCH PLAN

