

PERMIT NO.
23108



CITY OF NEW BEDFORD

DATE 7/13/2001

SEWER AND/OR STORM DRAIN PERMIT

This certifies that permission is granted to

Jose DeSousa 6 Azalea Dr. No. Dartmouth, MA 508-997-7582
Property Owner Address Tel.

to connect a sewer and/or storm drain located at Wilbur St. (NS) 540'± W x Rockdale Ave.
Assessor's Plot 80, Lot 18, to the sewer and/or storm drain in Wilbur St. Street

to be laid in accordance with the conditions in this application and the City of New Bedford ordinances.

TYPE OF USE: ☒ RESIDENTIAL ☐ COMMERICAL ☐ INDUSTRIAL ☐ OTHER

If applicant other than actual property owner, attach Letter of Authorization from Property Owner.

RECEIVED

SEP 27 2001

DEPT. OF PUBLIC WORKS
NEW BEDFORD, MASS

Name _____ Tel. _____

Mailing Address _____

The Bonded Contractor/Drain Layer authorized to perform this work is:

Jose Braga Bobcat Services 3 E Wordell St. So. Dartmouth 508-994-7968
Name Address Tel.

Type of Pipe Required: PVC - SDR-35

PERMIT EXPIRES ONE YEAR AFTER DATE OF ISSUE

* Requires separate connections for sewage and storm drain where applicable. Storm water cannot be discharged to a sanitary sewer.

* All work must be inspected and approved by a D.P.W. inspector before backfilling.

* If this connection is to be part of a private service shared jointly with other building owners, attach copy of Recorded Joint Maintenance Agreement.

* Permits can be issued to Industrial and/or Commercial Applicants only upon receipt and approval by the Commissioner of Public Works of required plans and supplemental information.

* In addition, a City-issued Industrial User Discharge Permit and/or a Sewer Extension/Connection Permit issued by the Commonwealth of Massachusetts D.E.P. shall be required by the City for Industrial Discharge into the sewer system.

Industrial User Discharge Permit No. _____ Date _____

Comm. Mass. Sewer Conn./Ext. Permit No. _____ Date _____

A Filing and Inspection Fee of \$150.00, plus an Entrance Fee of \$ _____ where applicable, must accompany this application.

Bank # Luzo Community Bank Check # 118 Date: 7/13/01 Receipt # 4077

Other requirements: Insp. Only - Connect directly 330 G.P.D.

to Dead-End Sewer Manhole

☒ Sewer

Connection made to

Part of jointly-shared private line ☐ Yes ☒ No

☐ Storm Drain

FOR INSPECTION ONLY, A 24 HOUR
NOTICE IS REQUIRED AND THE
CONTRACTOR/APPLICANT IS
REQUIRED TO NOTIFY THE
WASTEWATER DIVISION AT 991-6158

Applicant agrees to abide by the above terms, as well as all pertinent ordinances of the City of New Bedford, and such other special rules as the Commissioner of Public Works may deem necessary

Lawrence D. Wooden
Commissioner of Public Works

X [Signature]
Signature of Property Owner or Representative

INSPECTOR'S REPORT

INSPECTED BY: JOSEPH MARTIN

DATE: 9/4/01

COMMENTS:

☒ APPROVED

☐ DISAPPROVED

SIGNATURE

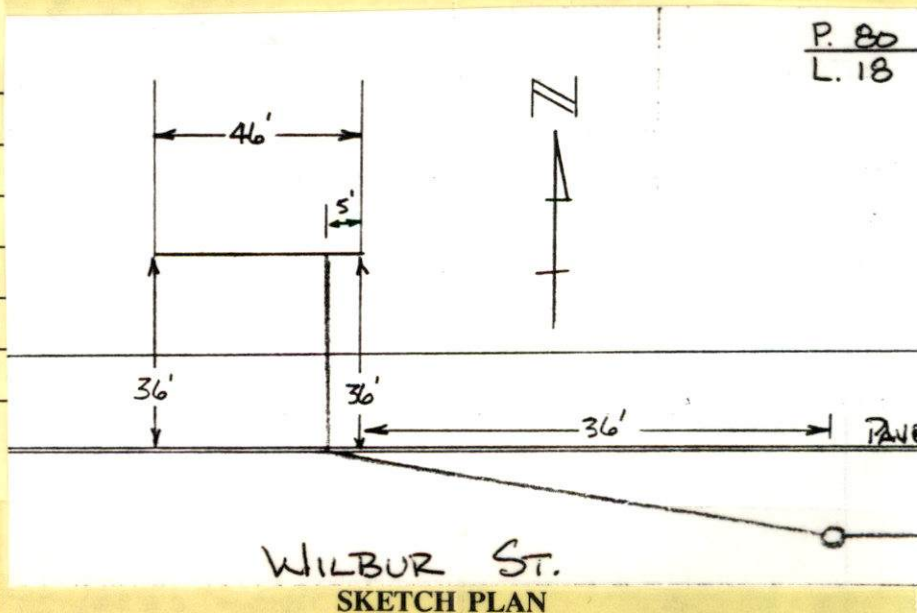

PERMIT NO.
23108



CITY OF NEW BEDFORD

DATE 7/13/2001

SEWER AND/OR STORM DRAIN PERMIT

This certifies that permission is granted to

Jose DeSousa 6 Azalea Dr No. Dartmouth, MA 508-997-7582
Property Owner Address Tel.

to connect a sewer and/or ~~storm drain~~ located at Wilbur St (NS) 540'± W x Rockdale Ave.

Assessor's Plot 80, Lot 18, to the sewer and/or ~~storm drain~~ in Wilbur St Street

to be laid in accordance with the conditions in this application and the City of New Bedford ordinances.

TYPE OF USE: ☒ RESIDENTIAL ☐ COMMERICAL ☐ INDUSTRIAL ☐ OTHER

If applicant other than actual property owner, attach Letter of Authorization from Property Owner.

Name.....Tel.....

Mailing Address.....

The Bonded Contractor/Drain Layer authorized to perform this work is:

Jose Braga Bobcat Services 3 E Wardell St. So. Dartmouth 508-994-7968
Name Address Tel.

Type of Pipe Required: PVC - SDR-35

PERMIT EXPIRES ONE YEAR AFTER DATE OF ISSUE

* Requires separate connections for sewage and storm drain where applicable. Storm water cannot be discharged to a sanitary sewer.

* All work must be inspected and approved by a D.P.W. inspector before backfilling.

* If this connection is to be part of a private service shared jointly with other building owners, attach copy of Recorded Joint Maintenance Agreement.

* Permits can be issued to Industrial and/or Commercial Applicants only upon receipt and approval by the Commissioner of Public Works of required plans and supplemental information.

* In addition, a City-issued Industrial User Discharge Permit and/or a Sewer Extension/Connection Permit issued by the Commonwealth of Massachusetts D.E.P. shall be required by the City for Industrial Discharge into the sewer system.

Industrial User Discharge Permit No.....Date.....

Comm. Mass. Sewer Conn./Ext. Permit No.....Date.....

A Filing and Inspection Fee of \$ 150.00, plus an Entrance Fee of \$..... where applicable, must accompany this application.

Bank # Luzo Community Bank Check # 118 Date: 7/13/01 Receipt # 4077

Other requirements: Insp. Only - Connect directly 330 G.P.D.

to Dead-End Sewer Manhole

Connection made to ☒ Sewer ☐ Storm Drain Part of jointly-shared private line ☐ Yes ☒ No

FOR INSPECTION ONLY, A 24 HOUR NOTICE IS REQUIRED AND THE CONTRACTOR/APPLICANT IS REQUIRED TO NOTIFY THE WASTEWATER DIVISION AT 991-6158

Applicant agrees to abide by the above terms, as well as all pertinent ordinances of the City of New Bedford, and such other special rules as the Commissioner of Public Works may deem necessary

Lawrence D. Wozden
Commissioner of Public Works

X Jose Braga
Signature of Property Owner or ~~Representative~~

INSPECTOR'S REPORT

INSPECTED BY: _____

DATE: _____

COMMENTS: _____

☐ APPROVED

☐ DISAPPROVED

SIGNATURE

SKETCH PLAN

SCALE 1"=30'

20

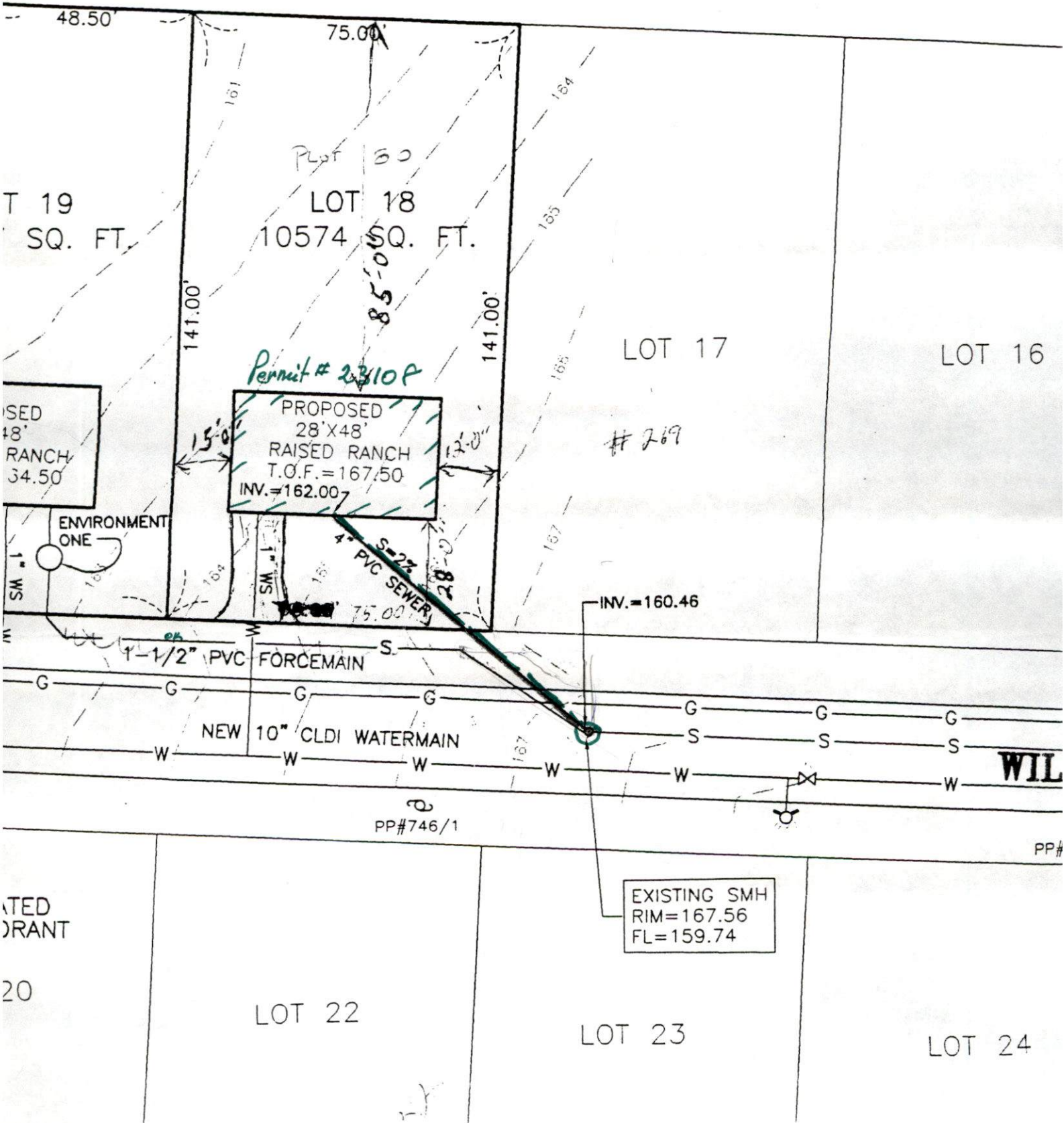

T 19
SQ. FT.

USED
48'
RANCH
34.50

ENVIRONMENT
ONE

1-1/2" PVC FORCEMAIN
NEW 10" CLDI WATERMAIN

ATED
ORANT

20

LOT 22

LOT 23

LOT 24

EXISTING SMH
RIM=167.56
FL=159.74

WIL

PP#746/1

PP#

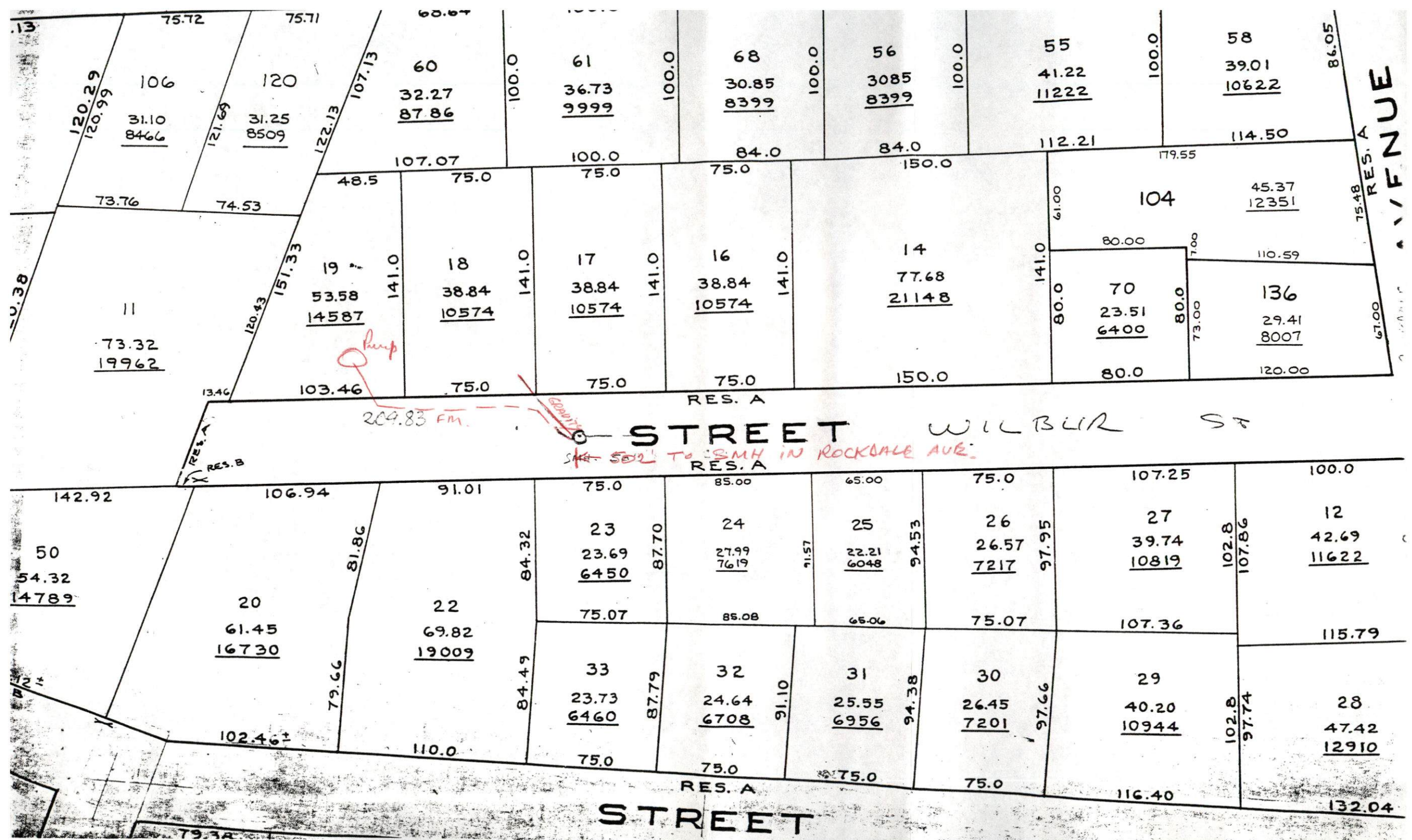

SCALE 1"=30'

